

DIRECTIONS:





From Watersmeet, drive North on Hwy 45 for 9+ miles. At the town of Paulding (country-store/ice-cream), as Hwy45 crosses a bridge, turn LEFT onto Sleepy Hollow Road. Drive west 6 miles, then turn North at 6950 road.

The "B" opening will be 2.5 - 3 miles up 6950, on left side. The "A" opening is 1/2-mile north, on the right side.

Shown in red, below.

6950 Openings

17 acres

-  Burn Perimeter
-  Structure
-  Other Road
-  PVT Ownership

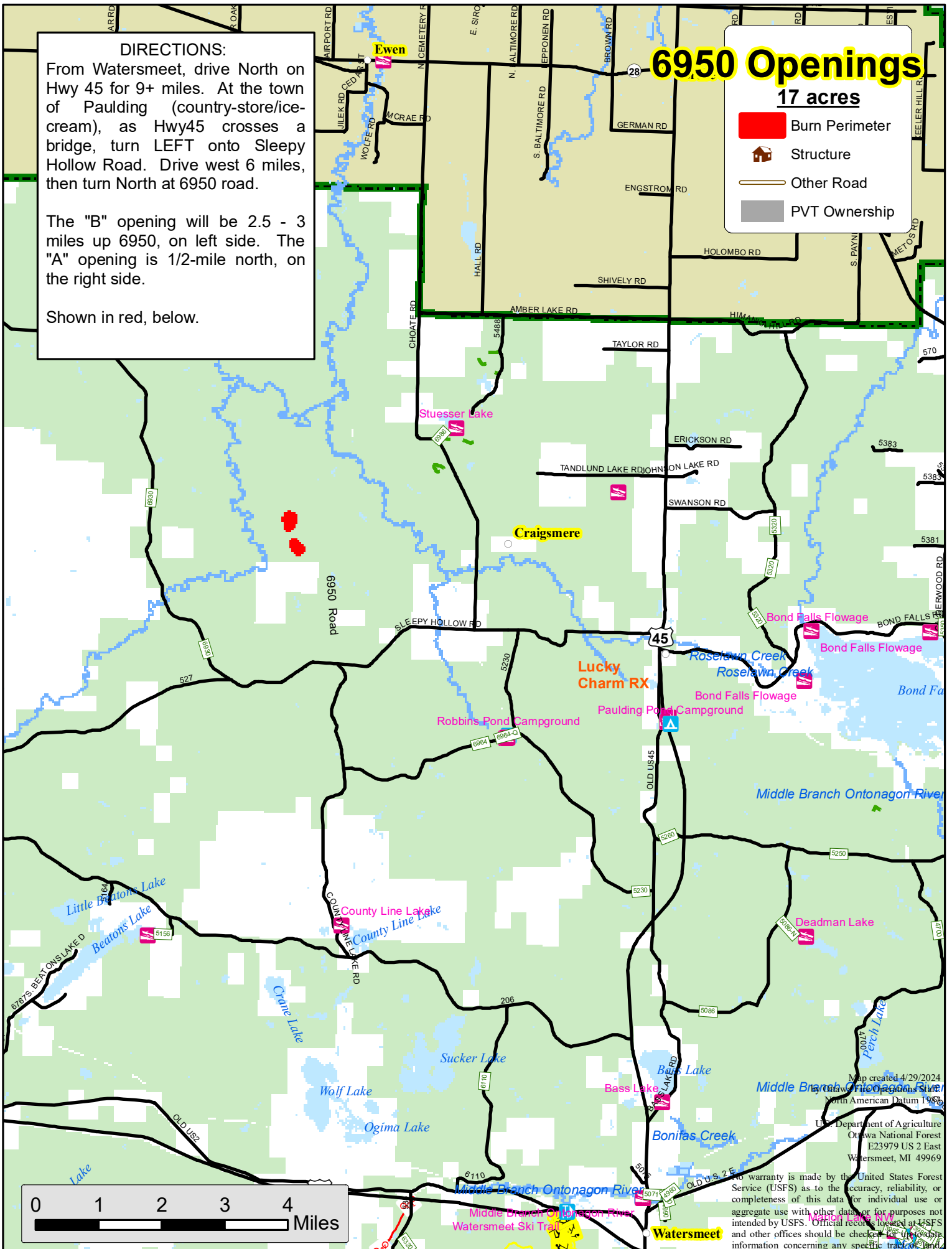

Map created 4/29/2024
Ottawa National Forest
E23979 US 2 East
Watersmeet, MI 49969

No warranty is made by the United States Forest Service (USFS) as to the accuracy, reliability, or completeness of this data for individual use or aggregate use with other data or for purposes not intended by USFS. Official records located at USFS and other offices should be checked for updates. Information concerning any specific tract of land