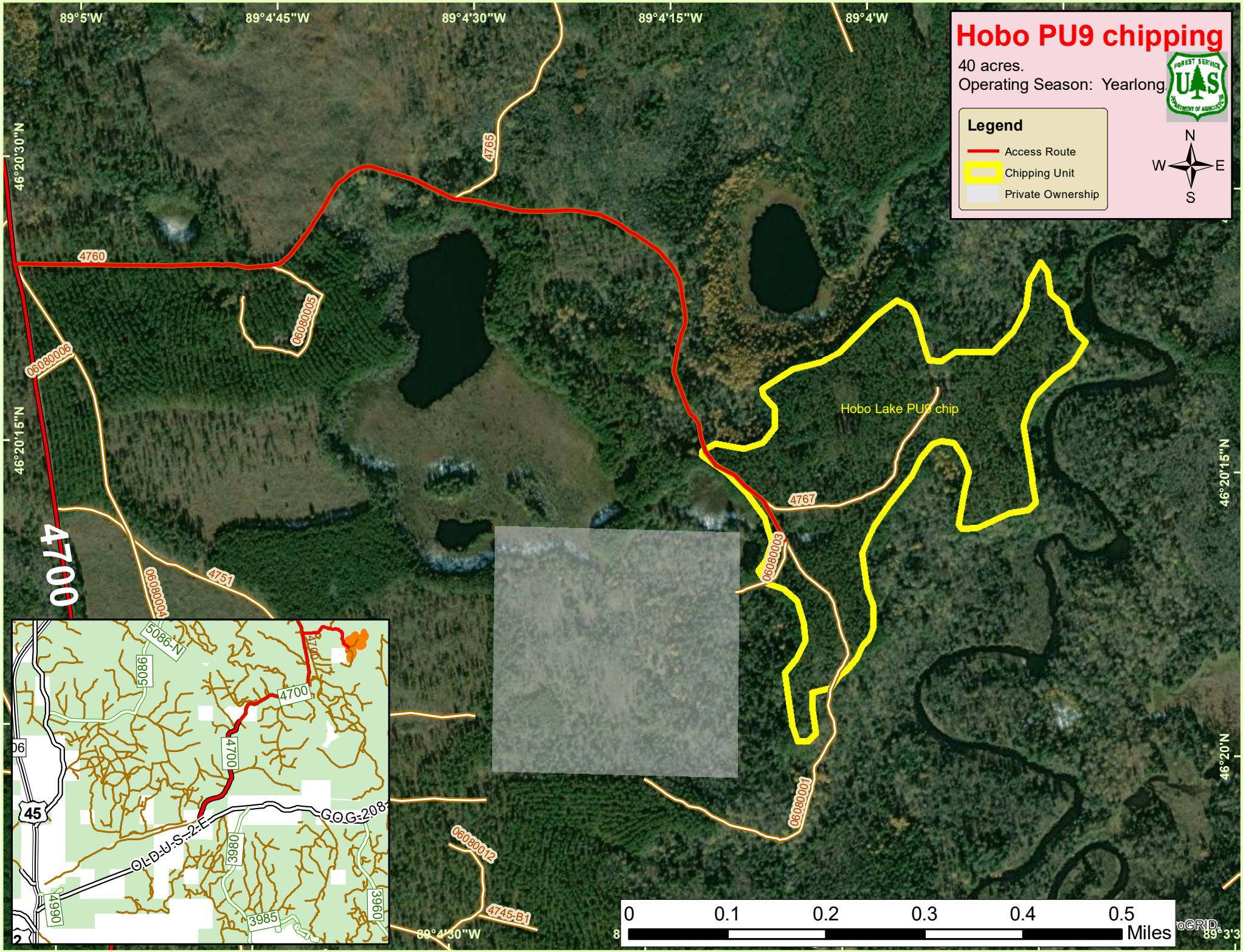
Hobo PU9 chipping
40 acres.
Operating Season: Yearlong.
Legend
Access Route
Chipping Unit
Private Ownership
N
W
E
S
Hobo Lake PU9 chip
89°5'W
89°4'45"W
89°4'30"W
89°4'15"W
89°4'W
46°20'30"N
46°20'15"N
46°20'N
4760
4765
4767
4751
4700
06080005
06080006
06080004
06080003
06080001
06080012
4745-B1
5086-N
5086
4700
3980
3985
3960
4990
45
O.L.D.-U.S.-2-E
G.O.G.-208
0
0.1
0.2
0.3
0.4
0.5
Miles