

CHEQUAMEGON - NICOLET NATIONAL FOREST

EAST SIDE - NORTH HALF

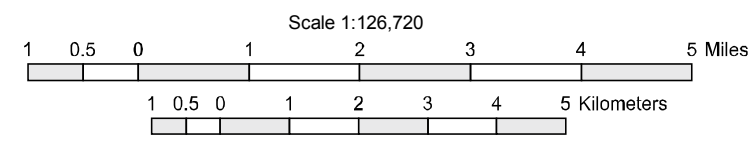

LEGEND

- National Forest Boundary
- Ranger District Boundary
- State Boundary
- County Boundary
- Semi-Private Non-Motorized Area
- Wilderness Area Boundary
- State Special Area Boundary
- Highway
- Paved Road
- Gravel Road
- Dirt Road, Suitable for Passenger Cars
- Road, Not Maintained for Passenger Cars
- Motorized Trail
- Non-Motorized Trail
- National Recreation Trail
- Heritage Drive Scenic Byway
- Railroad
- Power Transmission Line
- National Forest Land
- National Forest Wilderness
- Research Natural Area
- State Land
- County Forest Land
- Undesignated Land
- Ranger District Office
- Campground, National Forest, other than National Forest
- Campsite
- Visitor Center
- Boat Ramp, National Forest, other than National Forest
- Boat Access or Canoe Access, National Forest, other than National Forest
- Fishing Area
- Trailhead, Trail Shelter
- Hiking Trail, Mountain Biking Trail
- Equestrian Trail
- Watchable Wildlife
- Point of Interest
- Historic Site
- Rental Cabin
- Hospital
- Cross-Country Skiing
- U.S.
- County
- National Forest Secondary Route, Suitable for Passenger Cars
- National Forest, Suitable for High Clearance Vehicles
- Horizontal Control Station
- Located or Landmark Object
- Lookout
- Gaging Station
- Water Tower

FOURTH PRINCIPLE MERIDIAN LINES TOWNSHIP AND SECTION LINE CLASSIFICATION

- All Surveys - Reliable, Approximate, Doubtful or Other
- Township or Range Line
- Section Line
- Bureau of Land Management or Forest Service Protection
- Township or Range Line
- Section Line



The USDA is an equal opportunity employer.

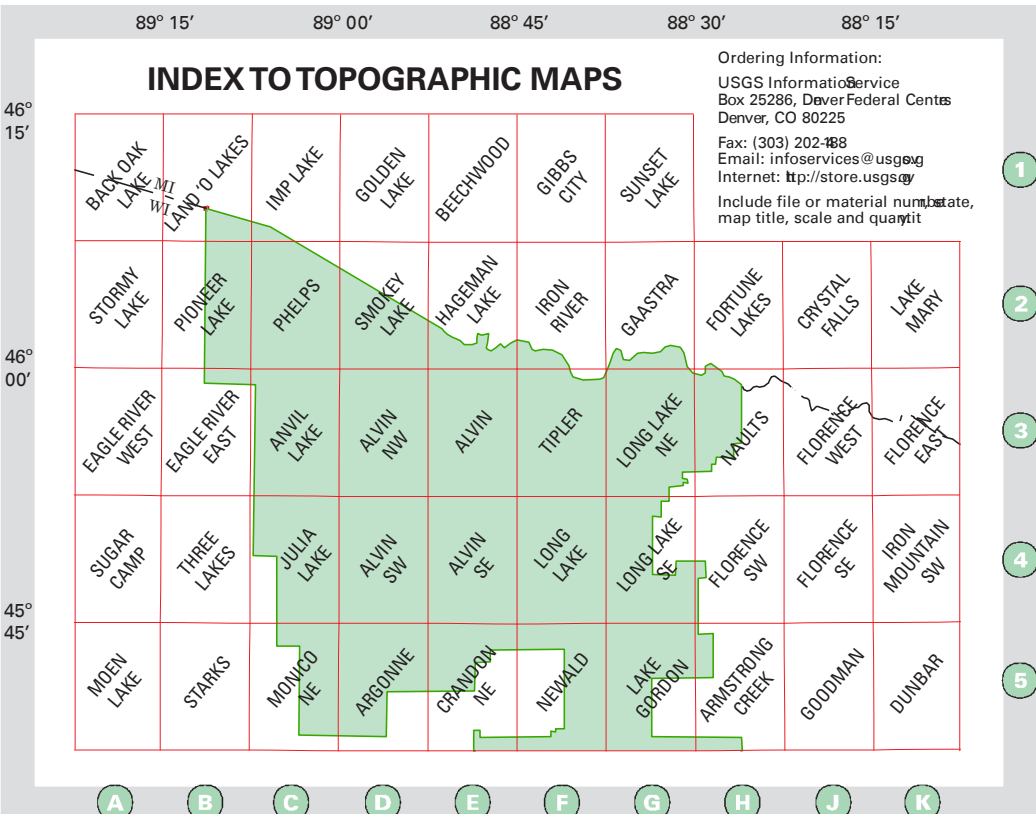
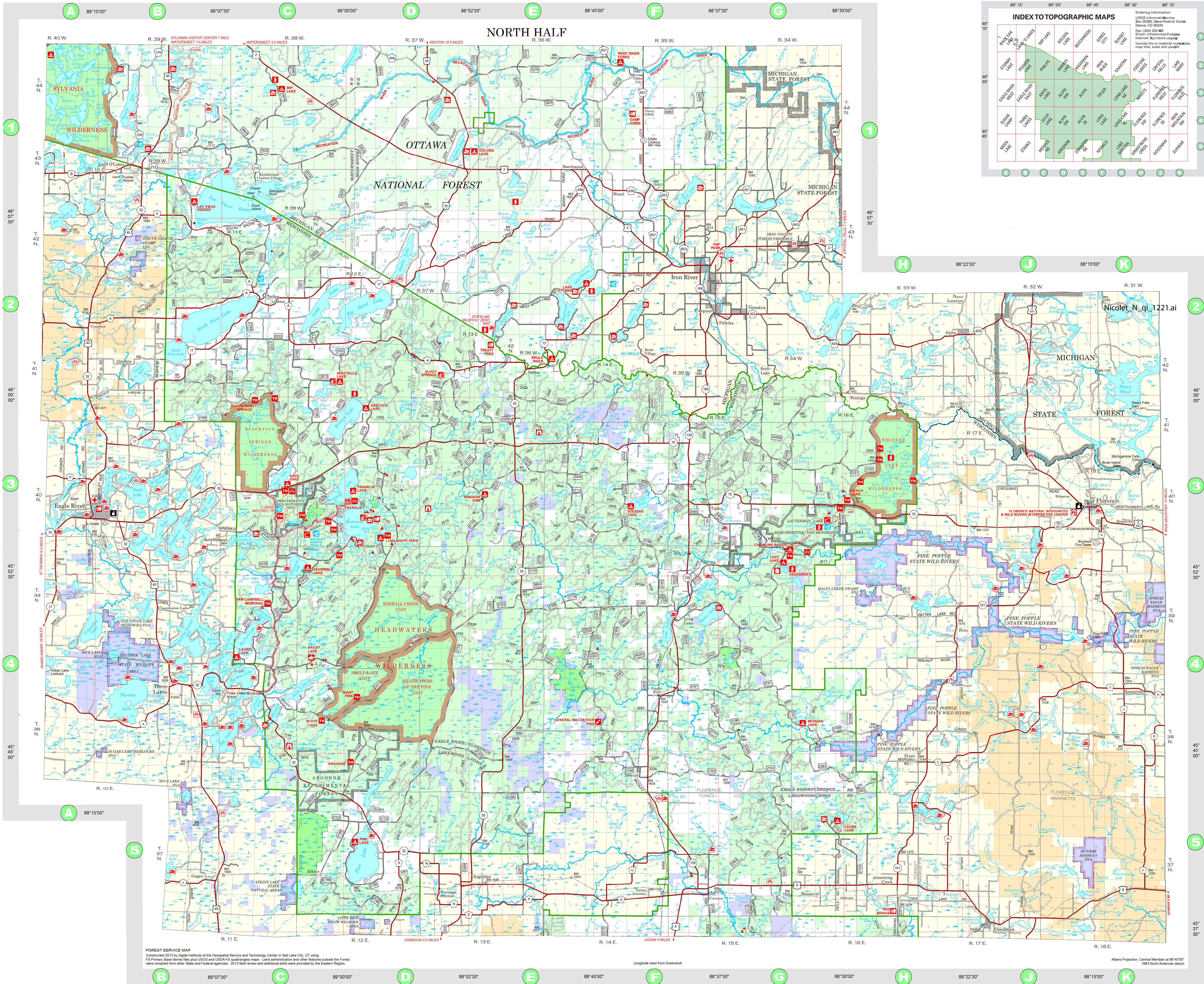

FOREST SERVICE MAP
 Contoured 2013 by digital methods at the Geospatial Service and Technology Center in Salt Lake City, UT using
 FS Primary Base Series files plus USGS and USDA FS quadrangle maps. Land administration and other features outside the Forest
 were compiled from other State and Federal agencies. 2013 field review and additional edits were provided by the Eastern Region.

Longitude west from Greenwich

Albers Projection, Central Meridian at 88°45'00"
 1983 North American Datum