

# McCormick Wilderness IA Map

- (A)
1. Head northeast on Peshekee Grade toward CR-Ida 0.8 mi
  2. Turn left to stay on Peshekee Grade 12.8 mi
  3. Continue on Huron Bay Peshekee Grade 1.4 mi
  4. Slight right at Huron Bay Peshekee Grade/Huron Bay-Peshekee Rd 6.0 m
  5. Right on AAA Rd. 21.0 mi

- (B)
1. Head northwest on Mesnard St toward N 3rd St 0.1 mi
  2. Turn right at N Main St 0.8 mi
  3. Continue on Skanee Rd 18.6 mi
  4. Turn right at Erick Rd. 5.3 mi
  5. Slight left at Northwestern Rd 2.9 mi
  6. Turn right at Ford Rd 1.1 mi
  7. Turn right to stay on Ford Rd 3.2 mi
  8. Turn right at AAA/Ford Rd. 2.0 mi

- (C)
1. Head northwest on Mesnard St toward N 3rd St 0.1 mi
  2. Turn right at N Main St 0.8 mi
  3. Continue on Skanee Rd 18.6 mi
  4. Turn right at Erick Rd. 5.3 mi
  5. Slight left at Northwestern Rd 2.9 mi
  6. Turn right at Ford Rd 1.1 mi
  7. Turn right to stay on Ford Rd 3.2 mi
  8. Turn left at AAA Rd. 6.0 mi 38.1 mi

- \* Gates
- Hiking Trail
- Main Road
- - - - - ATV Trail
- Other Road
- ▭ Wilderness Boundary
- ▭ County Boundary
- ▭ Ottawa Forest Boundary



Reliability or suitability of this information is not assured for any particular purpose and may be corrected, updated, or otherwise modified without notice.  
Ibrehm; 09/27/2018

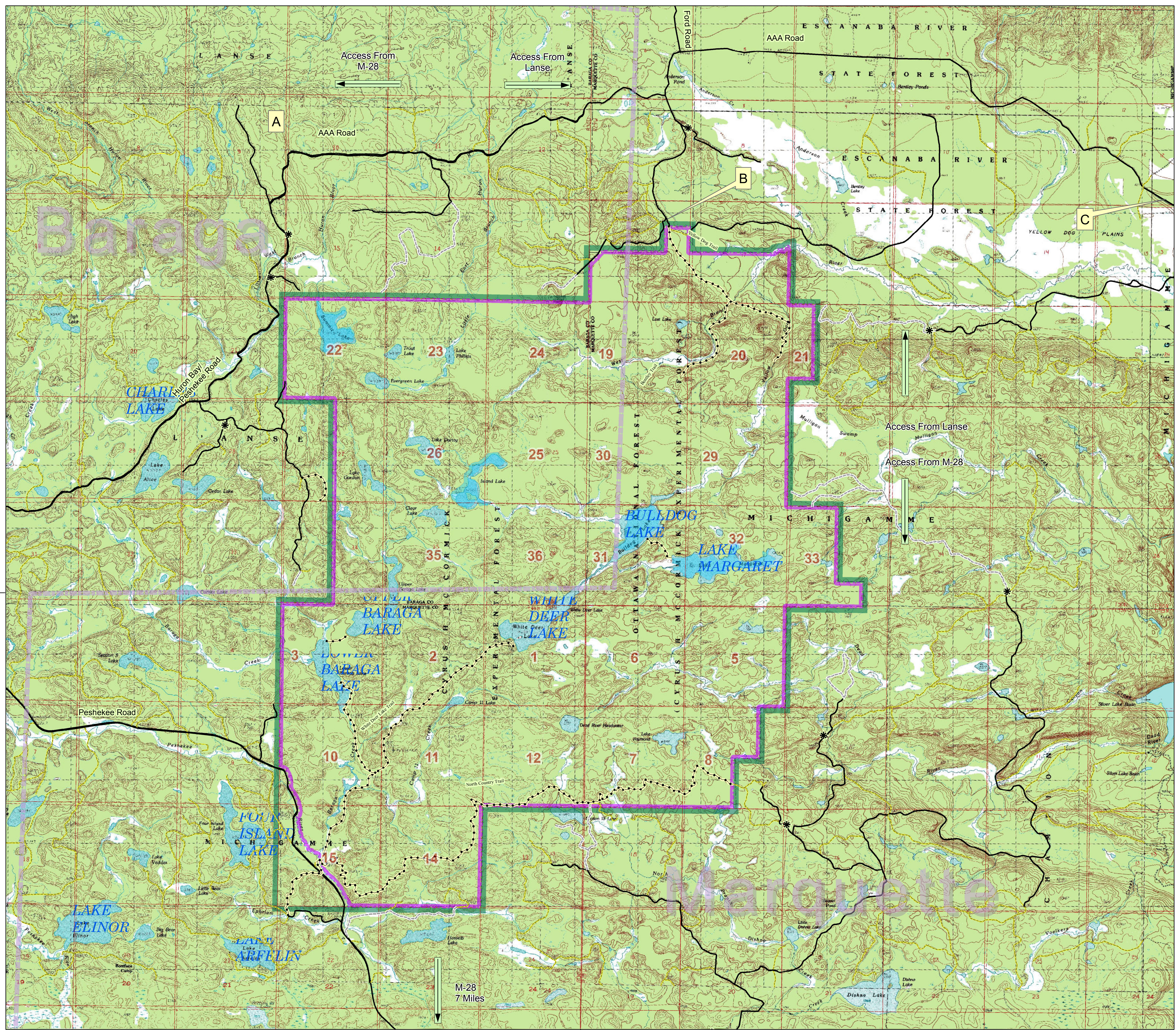
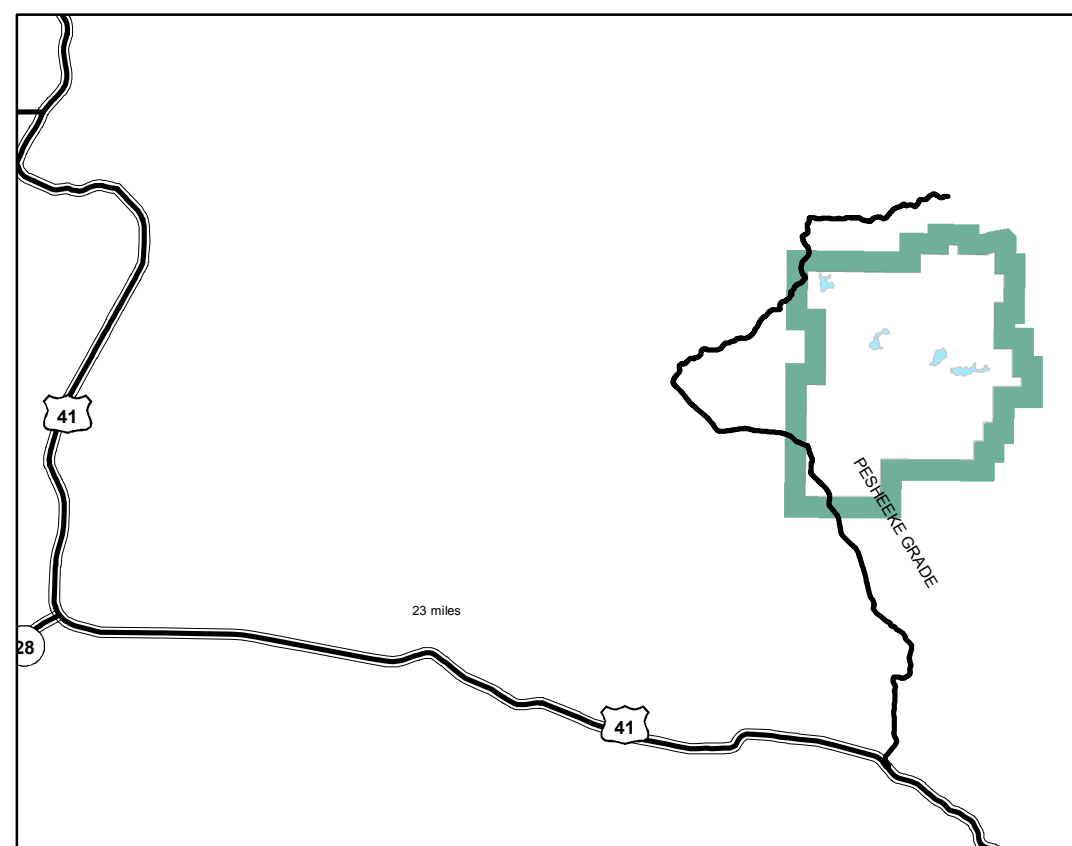
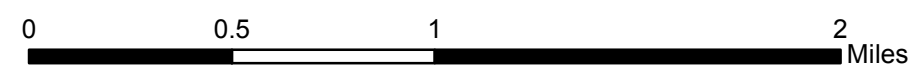

R. 30 W. | R. 29 W.