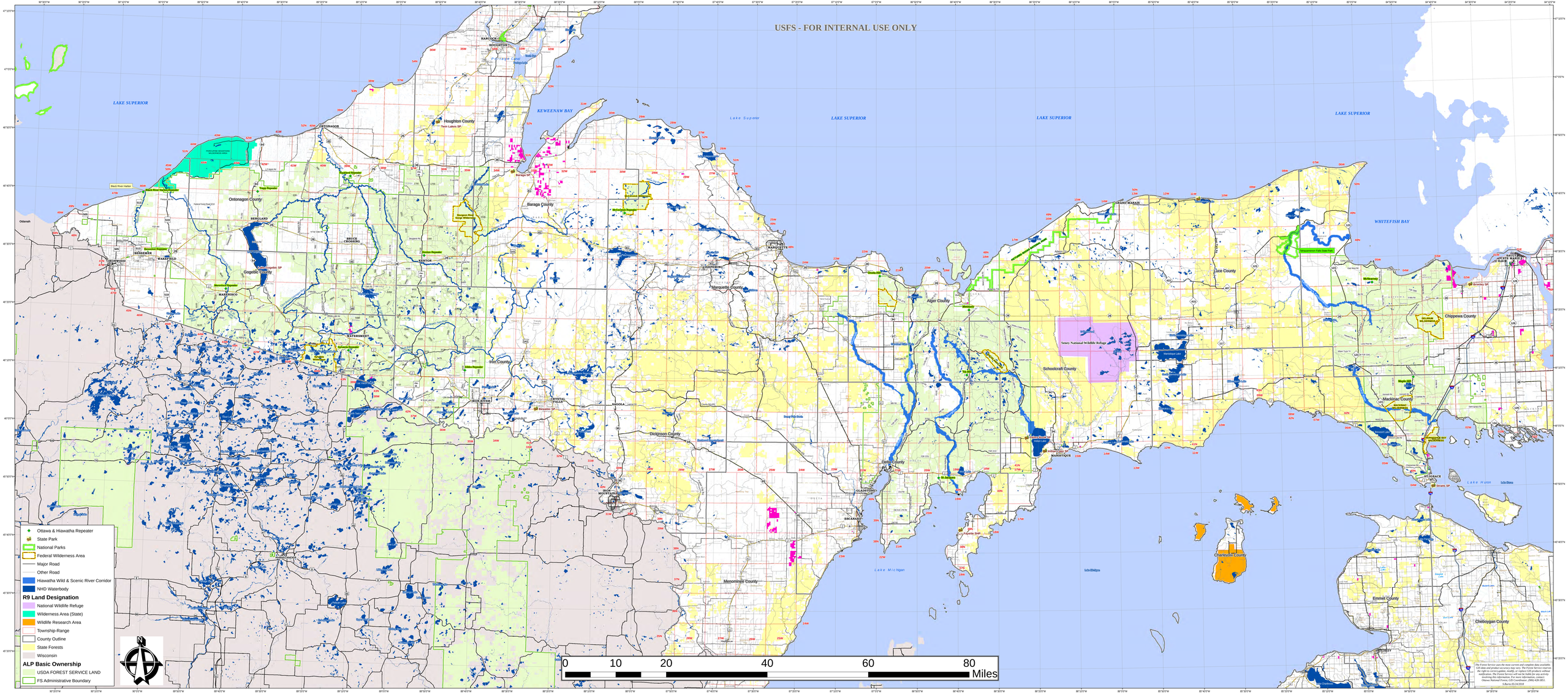
USFS - FOR INTERNAL USE ONLY
LAKE SUPERIOR
KEWEENAW BAY
WHITEFISH BAY
Lake Superior
Lake Michigan
Lake Huron
Houghton County
Ontonagon County
Baraga County
Marquette County
Alger County
Luce County
Chippewa County
Mackinac County
Schoolcraft County
Iron County
Dickinson County
Menominee County
Delta County
Charlevoix County
Emmet County
Cheboygan County
Gogebic County
Keweenaw National Historical Park
Porcupine Mountains Wilderness State Park
Sturgeon River Gorge Wilderness
Seney National Wildlife Refuge
Hiawatha National Forest
Ottawa & Hiawatha Repeater
State Park
National Parks
Federal Wilderness Area
Major Road
Other Road
Hiawatha Wild & Scenic River Corridor
NHD Waterbody
R9 Land Designation
National Wildlife Refuge
Wilderness Area (State)
Wildlife Research Area
Township-Range
County Outline
State Forests
Wisconsin
ALP Basic Ownership
USDA FOREST SERVICE LAND
FS Administrative Boundary
0 10 20 40 60 80 Miles
The Forest Service uses the most current and complete data available. GIS data and product accuracy may vary. The Forest Service reserves the rights to correct,update, modify, or replace GIS products without notification. The Forest Service will not be liable for any activity involving these products beyond the initial purchase.
Ottawa National Forest, GIS Coordinator, (906) 638-5851
S.Burns 05/24/2018