

# Structure Protection



Page 15 of 24

West Zone Complex  
MN-SUF-000339

62 acres at 7/20/21 19:00

- Non-Defensible - Prep and Leave
- SLC Address Points
- Other Buildings, includes MS Footprint
- Campsite
- State Aid Road
- Trail/NFS\_Publish
- Road, Not Maintained for Passenger Car
- Local Roads

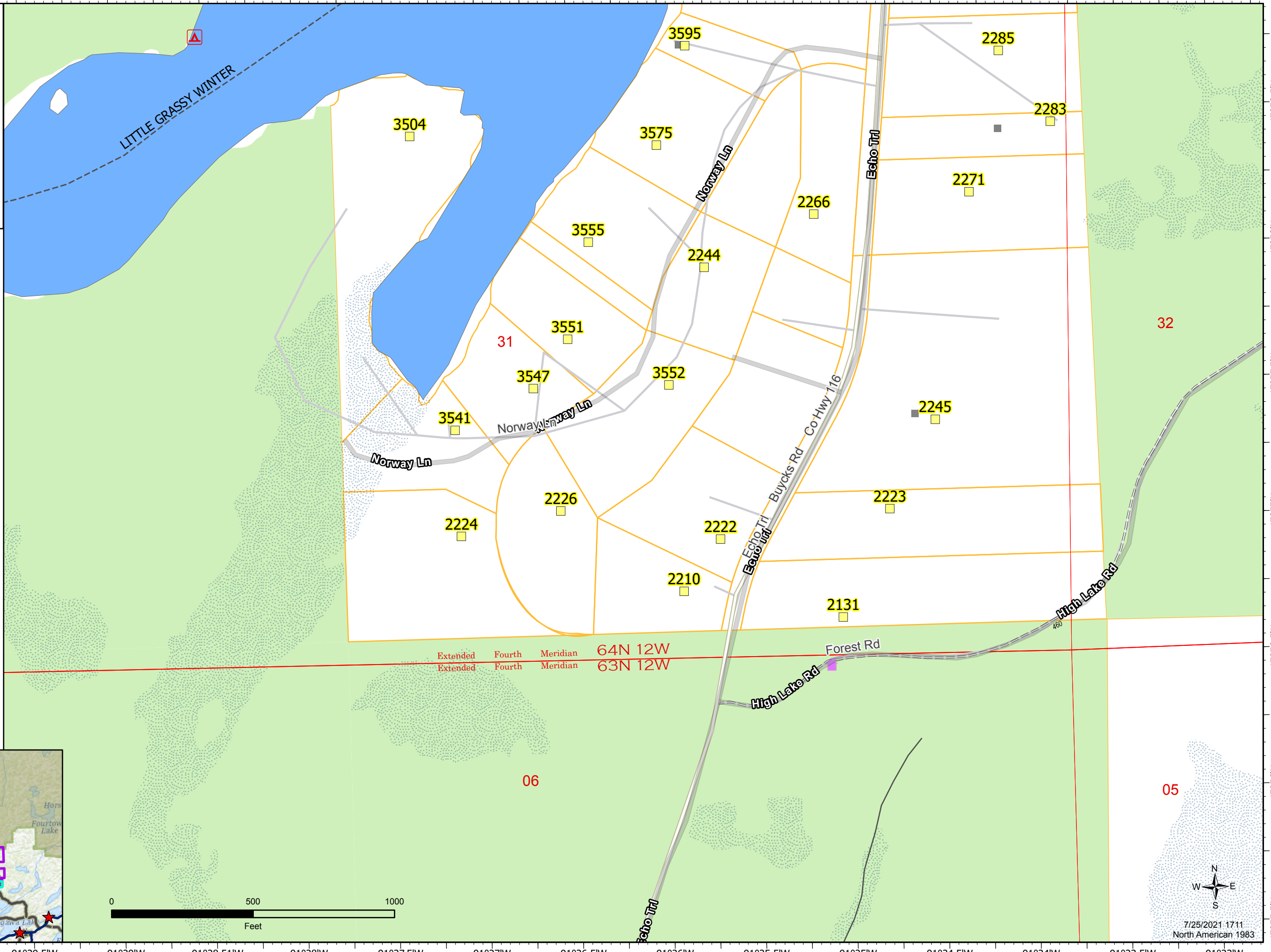

Map Extent

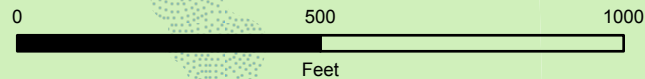
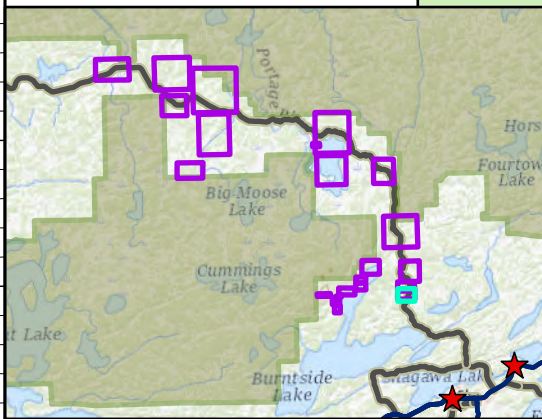

7/25/2021 1711  
North American 1983