

Structure Protection



Page 18 of 24

West Zone Complex
MN-SUF-000339

62 acres at 7/20/21 19:00

- Unknown
- SLC Address Points
- Other Buildings, includes MS Footprint
- TrailNFS_Publish
- Local Roads
- St. Louis County Evacuation Zones

ZONE A

Map Extent

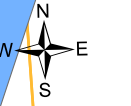
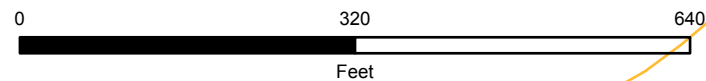
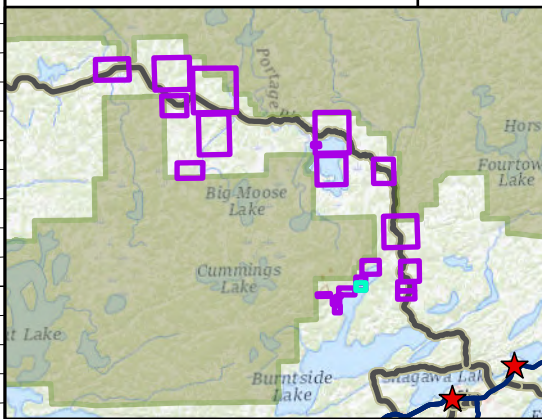

7/25/2021 1712
North American 1983

35

