

Structure Protection



Page 2 of 24

West Zone Complex
MN-SUF-000339

62 acres at 7/20/21 19:00

- Defensible - Prep and Hold
- Non-Defensible - Prep and Leave
- Non-Defensible - Rescue Drive-By
- Unknown
- SLC Address Points
- Other Buildings, includes MS Footprint
- Picnic Area
- Carry-In
- State Aid Road
- Gravel Road
- Road, Not Maintained for Passenger Car
- Local Roads
- St. Louis County Evacuation Zones

ZONE C

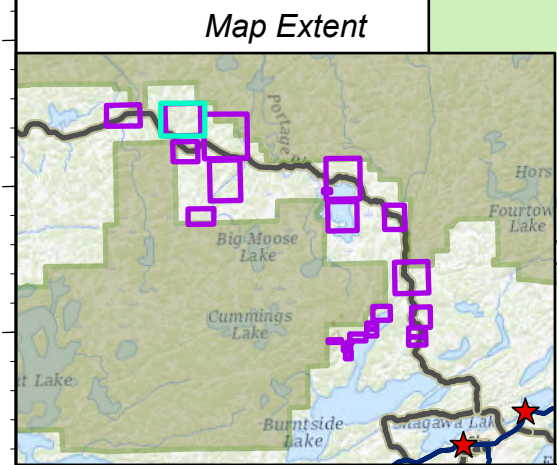

7/25/2021 1706
North American 1983

