

Structure Protection



Page 20 of 24

West Zone Complex
MN-SUF-000339

62 acres at 7/20/21 19:00

- Unknown
- SLC Address Points
- Other Buildings, includes MS Footprint
- St. Louis County Evacuation Zones

ZONE A

N Arm Rd

N Arm Rd

3552

3556

3550

34

3542

3548

3544

3538

Map Extent

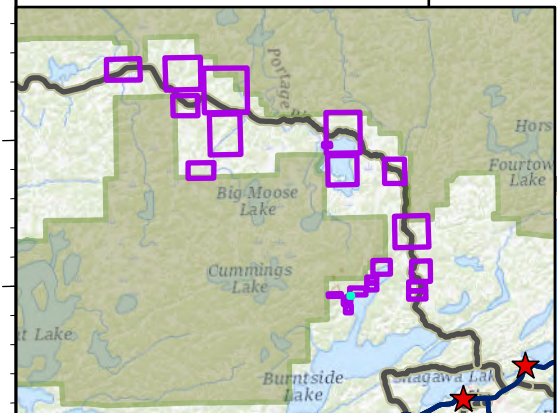

7/25/2021 1713
North American 1983