

Structure Protection



Page 9 of 24

West Zone Complex
MN-SUF-000339

62 acres at 7/20/21 19:00

- Unknown
- SLC Address Points
- Other Buildings, includes MS Footprint
- St. Louis County Evacuation Zones

ZONE B

28



Map Extent

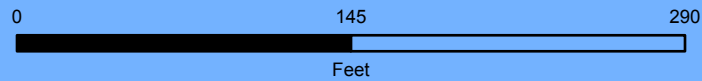
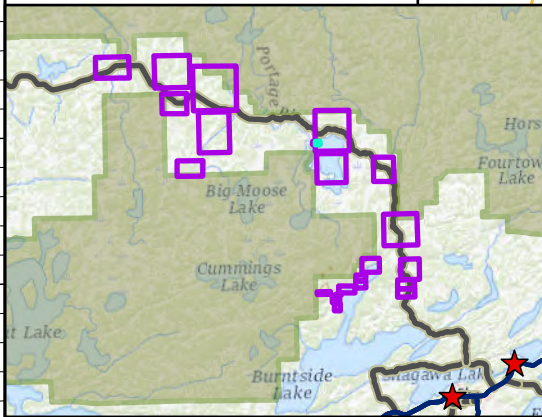

7/25/2021 1709
North American 1983