

Rehabilitation

Tepee Springs

95,709 Acres

ID-PAF-000192

9/22/2015 1200

Perimeter 9/14/2015 at 0043 hrs

- | | |
|-------------------------------------|----------------------|
| ----- READ Endorsed Completed or NA | ----- Trail |
| ----- IMT Completed | ----- Handline |
| • Structures | ----- Handline on Rd |
| Rehab Lines | ----- Opened Rd |
| ----- <all other values> | ----- Other |
| ----- Dozer | ----- Unknown |
| ----- Chipped | ----- NA |
| ----- ATVTrail | |

Overview Map

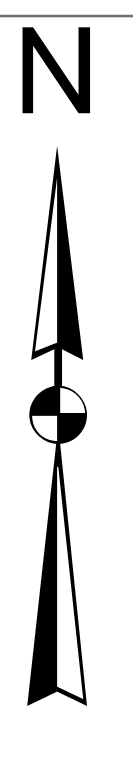

OPERATIONS

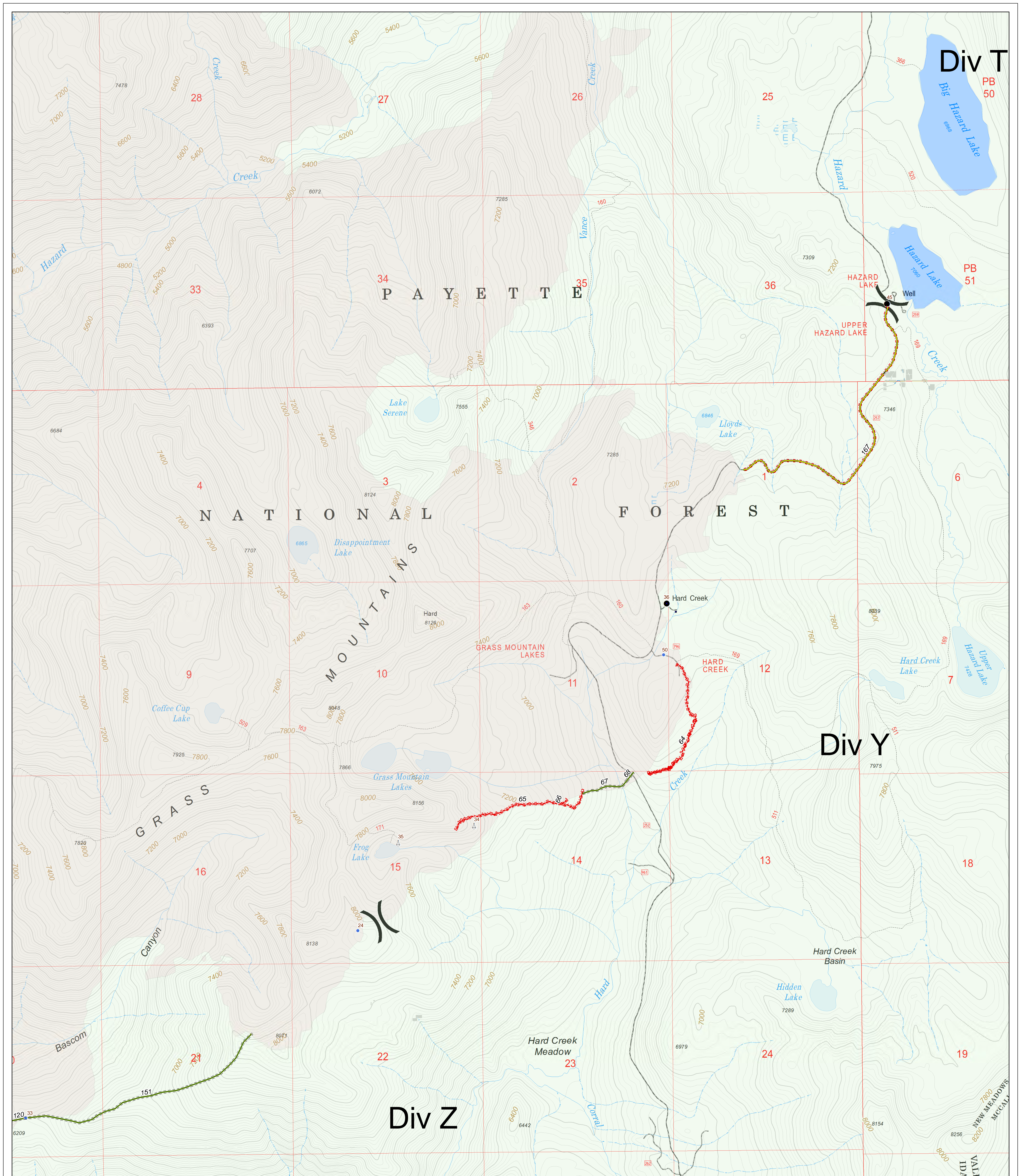

Rehabilitation

Tepee Springs
95,709 Acres
ID-PAF-000192

9/22/2015 1200

Perimeter 9/14/2015 at 0043 hrs

- | | | | |
|--|--|--|--|
| <ul style="list-style-type: none"> --- READ Endorsed Completed or NA --- IMT Completed • Structures Ⓢ Rehab Points Ⓢ Camp | <ul style="list-style-type: none"> ● Drop Point Ⓢ Helibase • Helispot Ⓢ Incident Command Post Ⓢ Lookout | <ul style="list-style-type: none"> Ⓢ Mobile Weather Unit Ⓢ Repeater Ⓢ Sling Site Ⓢ Water Source ▲ Other Pt Rehab Lines <all other values> --- Dozer --- Chipped | <ul style="list-style-type: none"> ⋯ ATVTrail ⋯ Trail --- Handline --- Handline on Rd --- Opened Rd --- Other ⋯ Unknown --- NA |
|--|--|--|--|

Map 1 Div Y



OPERATIONS

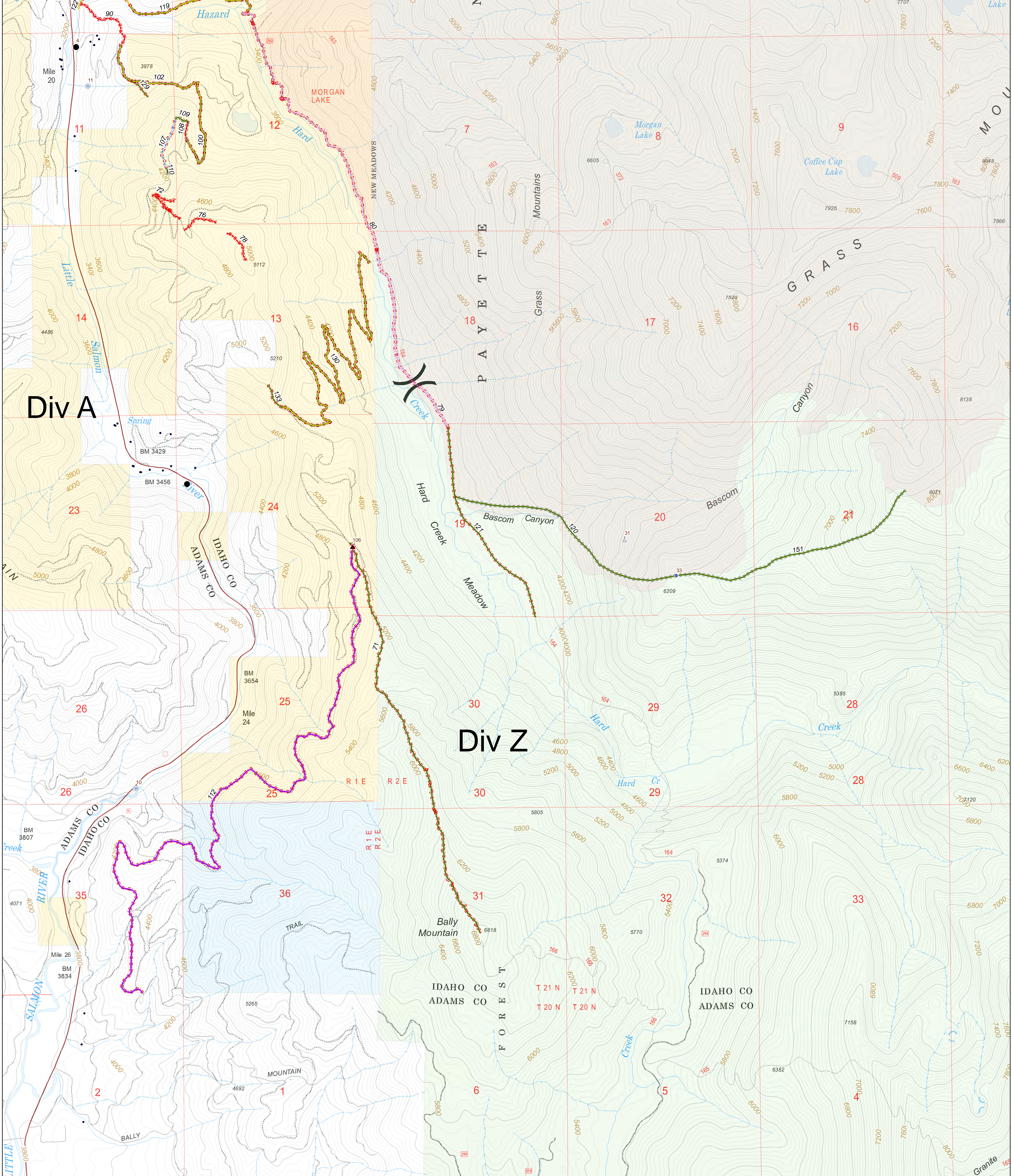

Rehabilitation

Tepee Springs

95,709 Acres

ID-PAF-000192

9/22/2015 1200

Perimeter 9/14/2015 at 0043 hrs

- | | | | |
|---|--|---|--|
| <ul style="list-style-type: none"> --- READ Endorsed Completed or NA --- IMT Completed • Structures Rehab Points ○ Camp | <ul style="list-style-type: none"> ● Drop Point ⊕ Helibase • Helispot ⊠ Incident Command Post ⌚ Lookout | <ul style="list-style-type: none"> ⊠ Mobile Weather Unit ⊠ Repeater ⊠ Sling Site ⊠ Water Source ▲ Other Pt Rehab Lines <all other values> --- Dozer --- Chipped | <ul style="list-style-type: none"> ⋯⋯⋯ ATVTrail ⋯⋯⋯ Trail --- Handline --- Handline on Rd --- Opened Rd --- Other ⋯⋯⋯ Unknown --- NA |
|---|--|---|--|

Map 2 Div Z

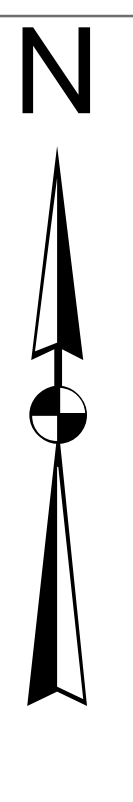

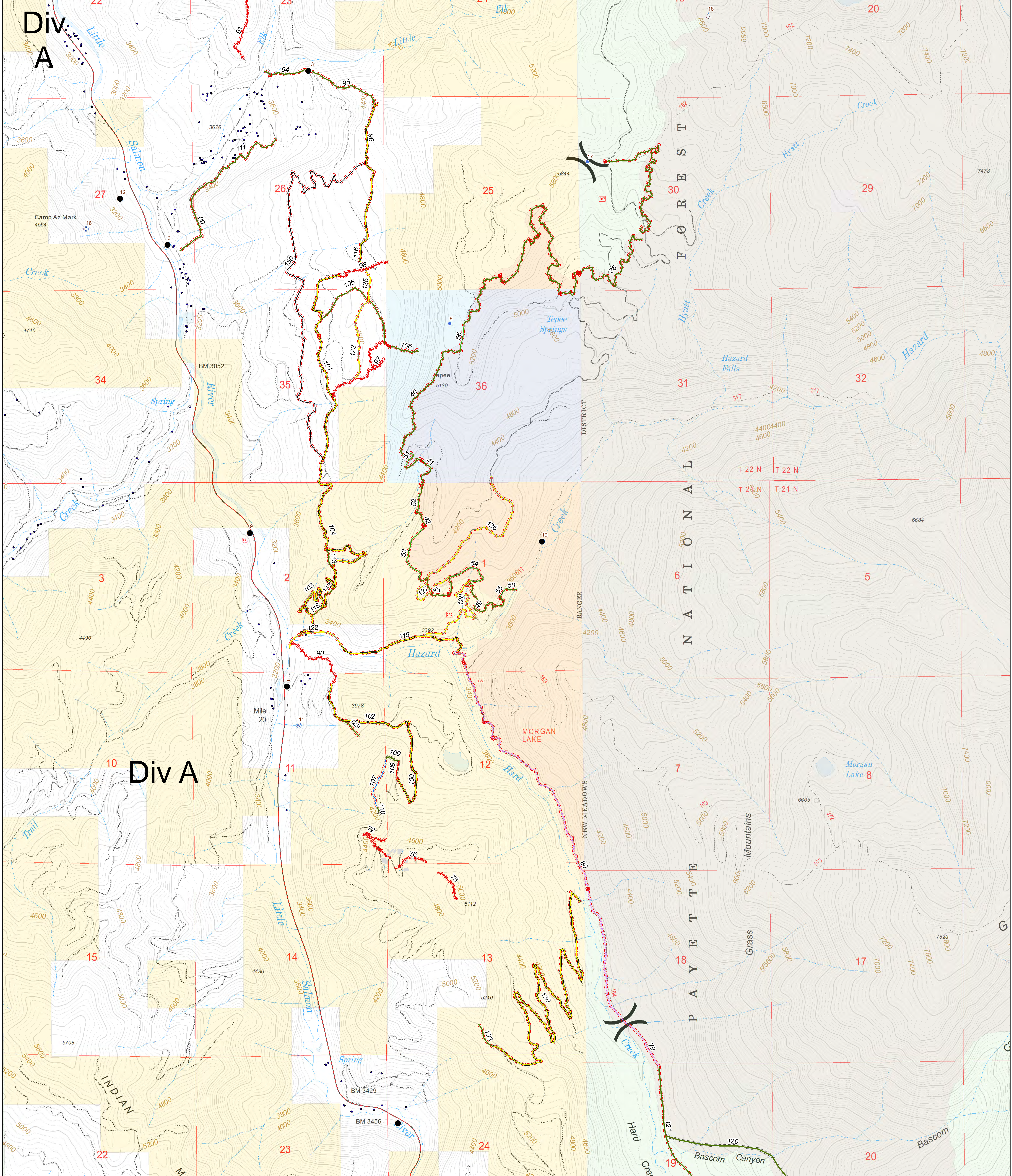

Rehabilitation

Tepee Springs

95,709 Acres

ID-PAF-000192

9/22/2015 1200

Perimeter 9/14/2015 at 0043 hrs

- | | | |
|---|---|--|
| <ul style="list-style-type: none"> --- READ Endorsed Completed or NA --- IMT Completed • Structures ⊙ Camp Rehab Points ● Drop Point ⊙ Helibase • Helispot ⊙ Incident Command Post ⊙ Lookout | <ul style="list-style-type: none"> ⊙ Mobile Weather Unit ⊙ Repeater ⊙ Sling Site ⊙ Water Source ▲ Other Pt Rehab Lines --- <all other values> --- Dozer --- Chipped | <ul style="list-style-type: none"> ⋯ ATVTrail ⋯ Trail --- Handline --- Handline on Rd --- Opened Rd --- Other --- Unknown --- NA |
|---|---|--|

Map 3 Div A



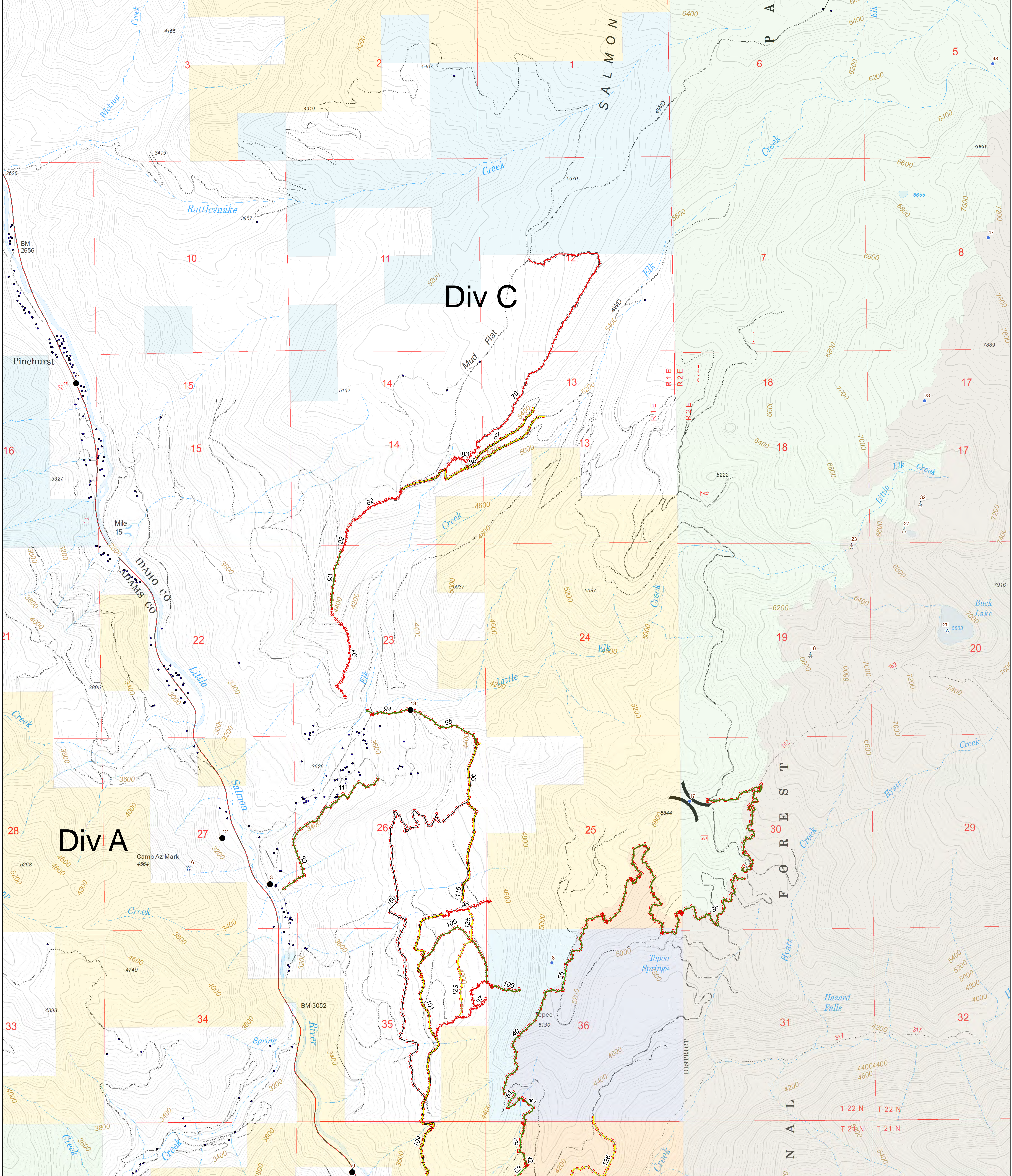

Rehabilitation

Tepee Springs

95,709 Acres

ID-PAF-000192

9/22/2015 1200

Perimeter 9/14/2015 at 0043 hrs

- | | | | |
|--|--|--|---|
| <ul style="list-style-type: none"> --- READ Endorsed Completed or NA --- IMT Completed • Structures ⊙ Rehab Points ⊙ Camp | <ul style="list-style-type: none"> ● Drop Point ⊙ Helibase • Helispot ⊙ Incident Command Post ⊙ Lookout | <ul style="list-style-type: none"> ⊙ Mobile Weather Unit ⊙ Repeater ⊙ Sling Site ⊙ Water Source ▲ Other Pt Rehab Lines --- <all other values> --- Dozer --- Chipped | <ul style="list-style-type: none"> ⋯ ATV Trail ⋯ Trail --- Handline --- Handline on Rd --- Opened Rd --- Other ⋯ Unknown --- NA |
|--|--|--|---|

Map 4 Div C



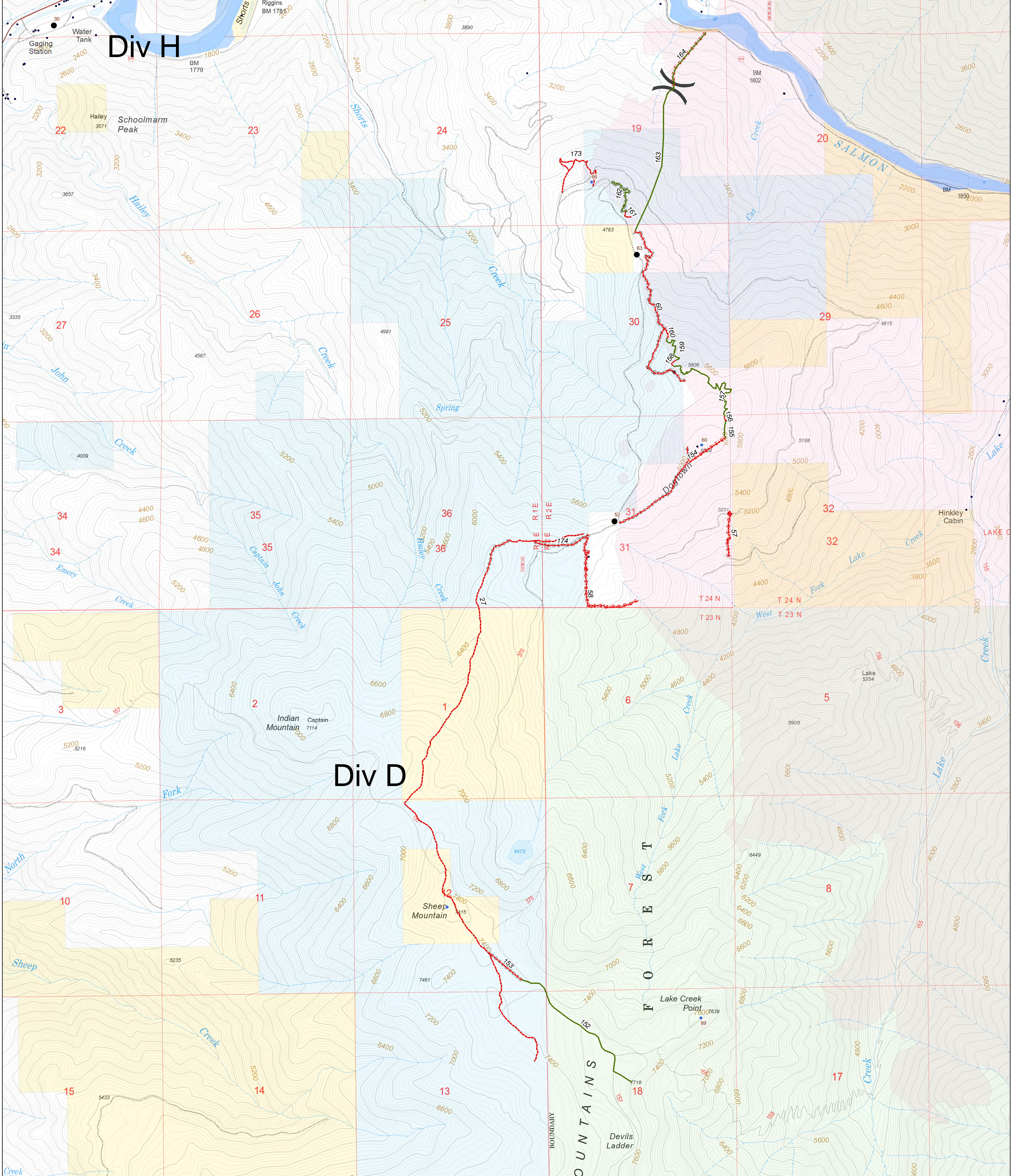

Rehabilitation
 Tepee Springs
 95,709 Acres
 ID-PAF-000192
 9/22/2015 1200
 Perimeter 9/14/2015 at 0043 hrs

- | | | | |
|---|--|---|--|
| <ul style="list-style-type: none"> --- READ Endorsed Completed or NA --- IMT Completed • Structures Rehab Points ○ Camp | <ul style="list-style-type: none"> ● Drop Point ⊕ Helibase • Helispot ⊠ Incident Command Post ⌚ Lookout | <ul style="list-style-type: none"> ⊠ Mobile Weather Unit ⊠ Repeater ⊠ Sling Site ⊠ Water Source ▲ Other Pt Rehab Lines — <all other values> --- Dozer --- Chipped | <ul style="list-style-type: none"> ⋯ ATVTrail --- Trail --- Handline --- Handline on Rd --- Opened Rd --- Other ⋯ Unknown --- NA |
|---|--|---|--|

Map 5 Div D

GREAT BASIN INCIDENT MANAGEMENT
TEAM 4

0 1 Miles

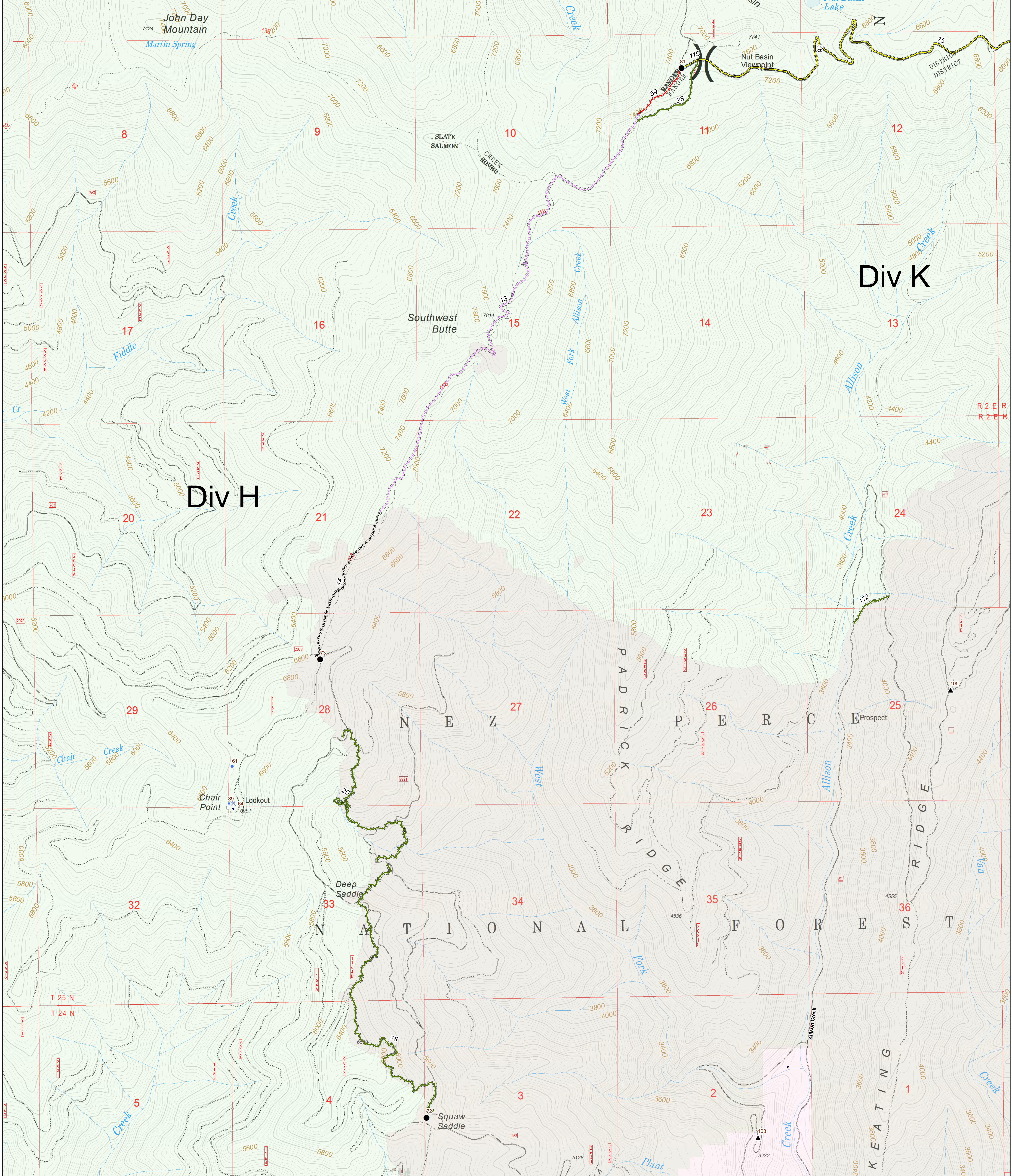

Rehabilitation

Tepee Springs

95,709 Acres

ID-PAF-000192

9/22/2015 1200

Perimeter 9/14/2015 at 0043 hrs

- | | | | |
|--|--|--|---|
| <ul style="list-style-type: none"> --- READ Endorsed Completed or NA --- IMT Completed • Structures Ⓢ Rehab Points Ⓢ Camp | <ul style="list-style-type: none"> ● Drop Point Ⓢ Helibase • Helispot Ⓢ Incident Command Post Ⓢ Lookout | <ul style="list-style-type: none"> Ⓢ Mobile Weather Unit Ⓢ Repeater Ⓢ Sling Site Ⓢ Water Source ▲ Other Pt Rehab Lines <all other values> Dozer Chipped | <ul style="list-style-type: none"> ⋯ ATV Trail ⋯ Trail — Handline — Handline on Rd — Opened Rd — Other ⋯ Unknown — NA |
|--|--|--|---|

Map 6 Div H



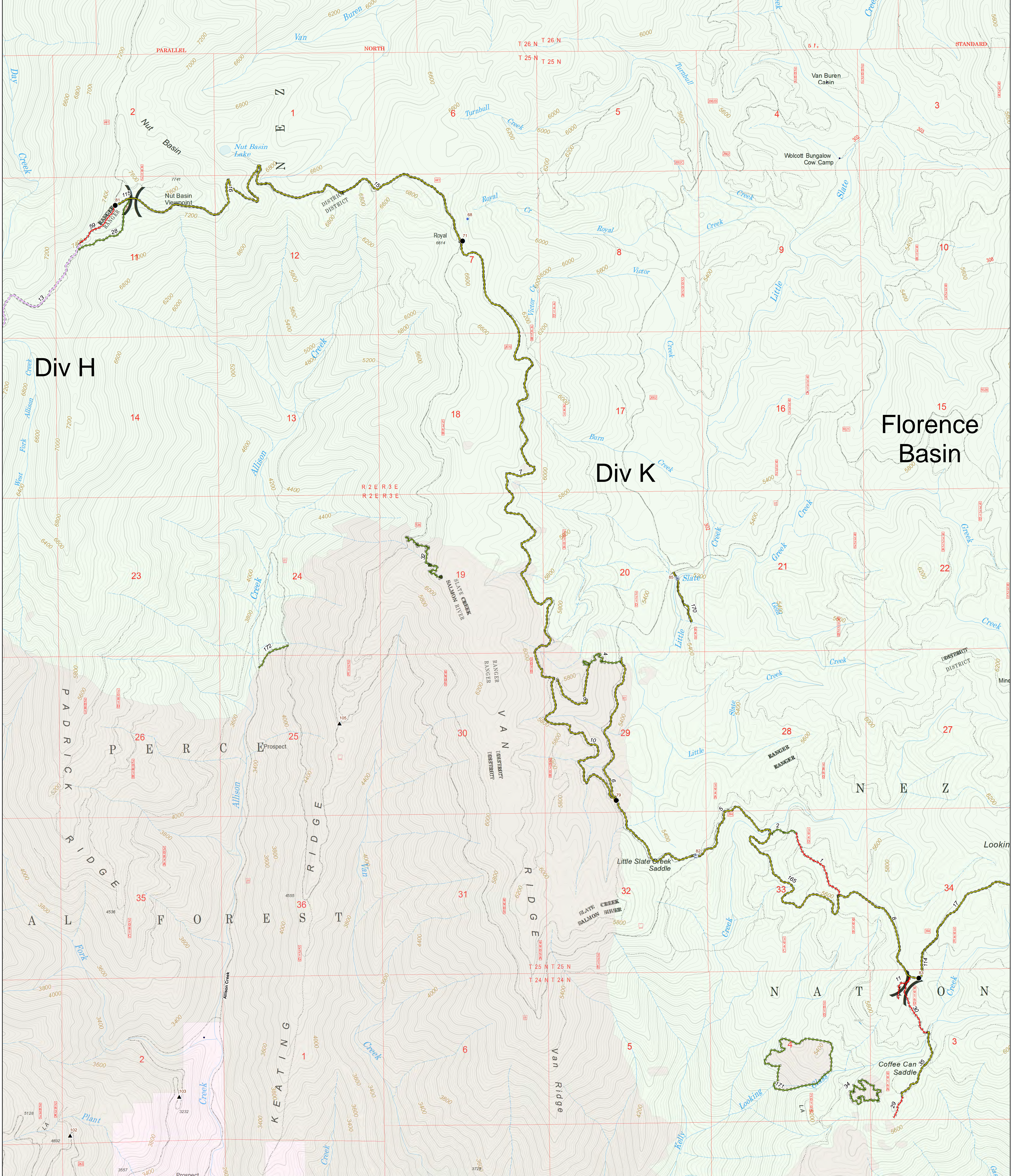

Rehabilitation

Tepee Springs

95,709 Acres

ID-PAF-000192

9/22/2015 1200

Perimeter 9/14/2015 at 0043 hrs

- | | | | |
|---|--|---|--|
| <ul style="list-style-type: none"> --- READ Endorsed Completed or NA --- IMT Completed • Structures Rehab Points ○ Camp | <ul style="list-style-type: none"> ● Drop Point ⊕ Helibase • Helispot ▣ Incident Command Post ⌚ Lookout | <ul style="list-style-type: none"> ⊠ Mobile Weather Unit ⊠ Repeater ⊠ Sling Site ⊠ Water Source ▲ Other Pt Rehab Lines — <all other values> --- Dozer --- Chipped | <ul style="list-style-type: none"> ⋯ ATVTrail ⋯ Trail --- Handline --- Handline on Rd --- Opened Rd --- Other ⋯ Unknown --- NA |
|---|--|---|--|

Map 7 Div K



OPERATIONS

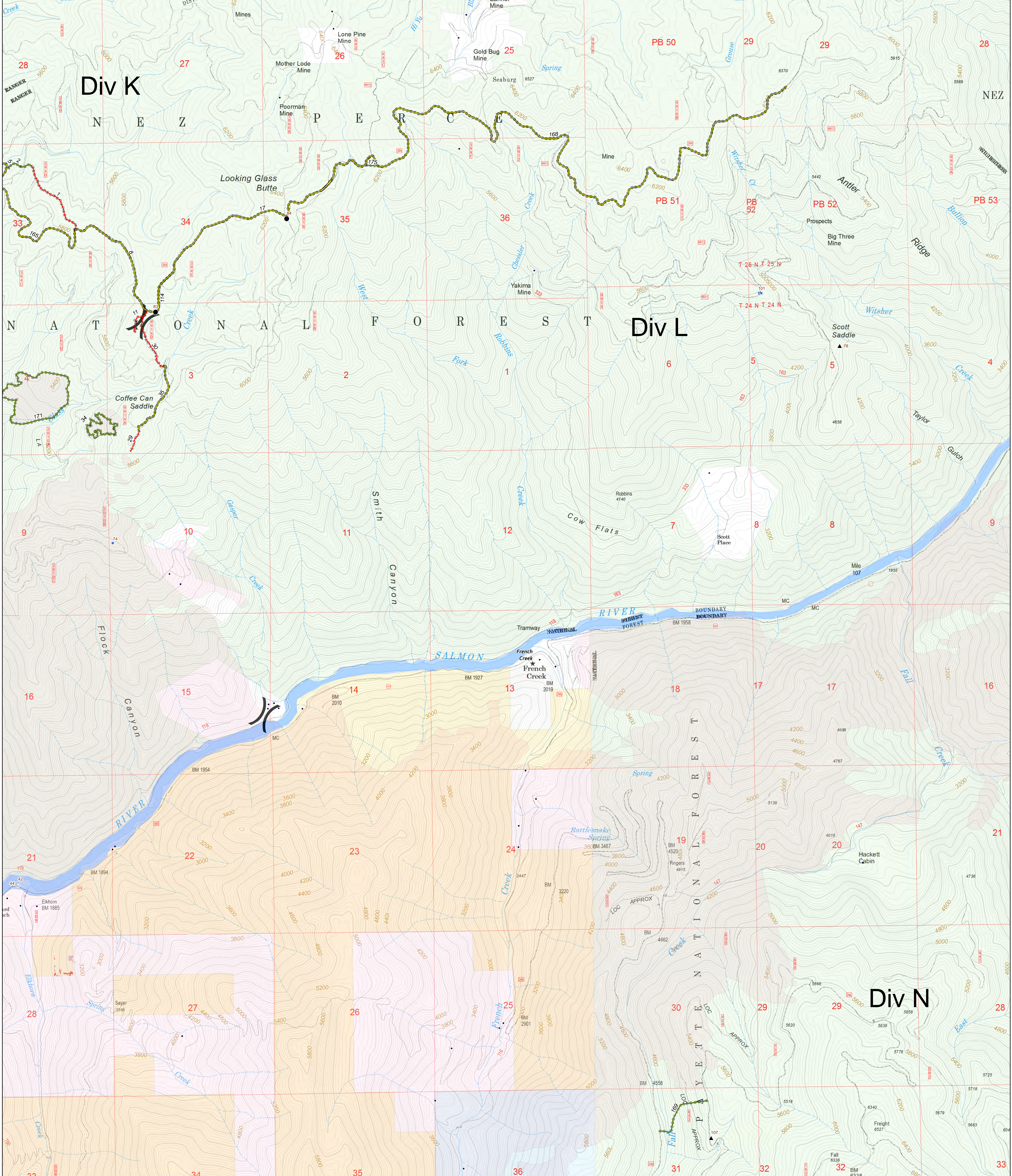

Rehabilitation

Tepee Springs

95,709 Acres

ID-PAF-000192

9/22/2015 1200

Perimeter 9/14/2015 at 0043 hrs

- | | | | |
|---|--|---|--|
| <ul style="list-style-type: none"> --- READ Endorsed Completed or NA --- IMT Completed • Structures Rehab Points ○ Camp | <ul style="list-style-type: none"> ● Drop Point ⊕ Helibase • Helispot ▣ Incident Command Post ⌵ Lookout | <ul style="list-style-type: none"> ⊠ Mobile Weather Unit ⊠ Repeater ⊠ Sling Site ⊠ Water Source ▲ Other Pt Rehab Lines <all other values> --- Dozer --- Chipped | <ul style="list-style-type: none"> ⋯ ATVTrail ⋯ Trail --- Handline --- Handline on Rd --- Opened Rd --- Other --- Unknown --- NA |
|---|--|---|--|

Map 8 Div L/N

