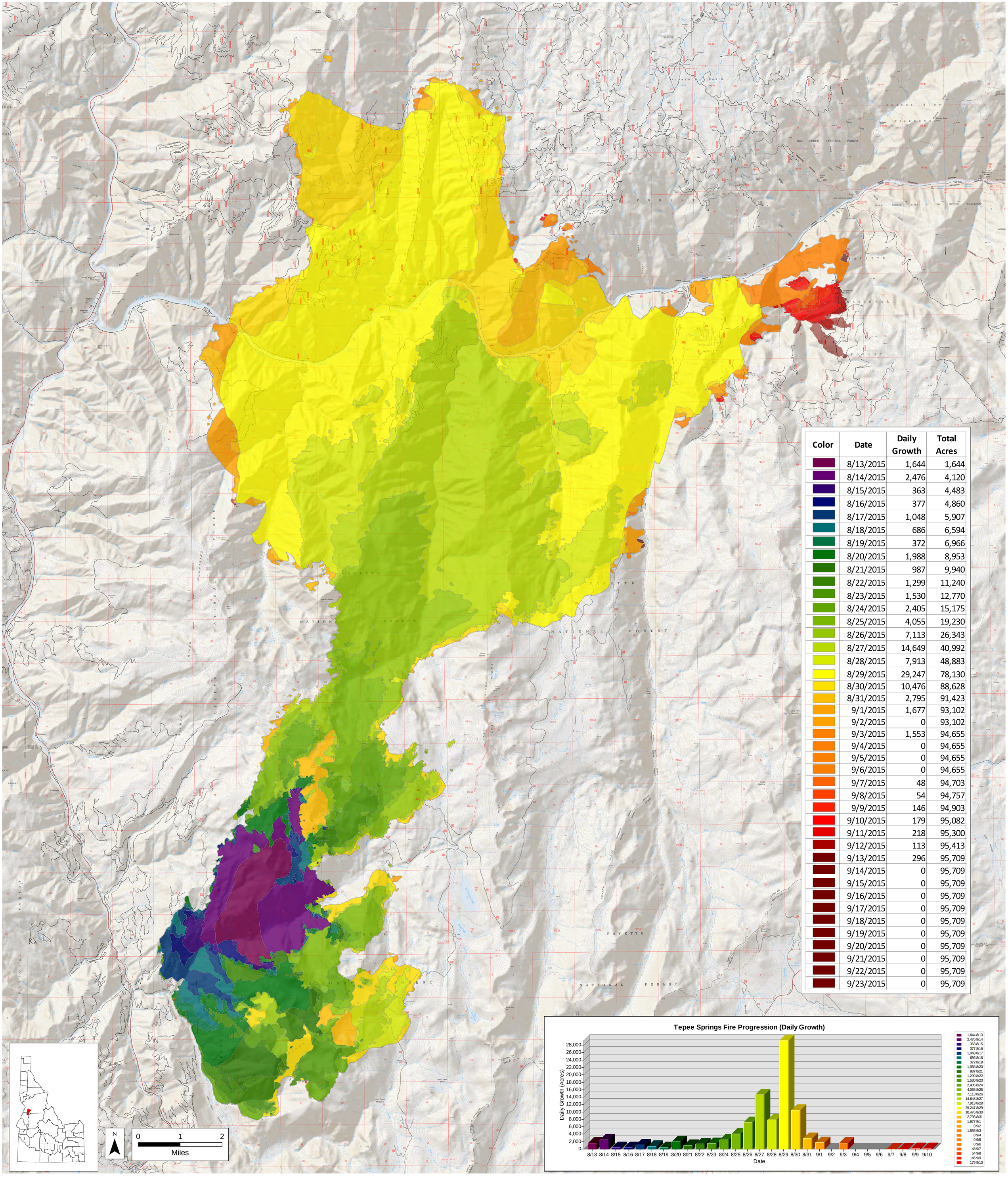


| Color | Date | Daily Growth | Total Acres |
|---|---|---|---|
| | 8/13/2015 | 1,644 | 1,644 |
| | 8/14/2015 | 2,476 | 4,120 |
| | 8/15/2015 | 363 | 4,483 |
| | 8/16/2015 | 377 | 4,860 |
| | 8/17/2015 | 1,048 | 5,907 |
| | 8/18/2015 | 686 | 6,594 |
| | 8/19/2015 | 372 | 6,966 |
| | 8/20/2015 | 1,988 | 8,953 |
| | 8/21/2015 | 987 | 9,940 |
| | 8/22/2015 | 1,299 | 11,240 |
| | 8/23/2015 | 1,530 | 12,770 |
| | 8/24/2015 | 2,405 | 15,175 |
| | 8/25/2015 | 4,055 | 19,230 |
| | 8/26/2015 | 7,113 | 26,343 |
| | 8/27/2015 | 14,649 | 40,992 |
| | 8/28/2015 | 7,913 | 48,883 |
| | 8/29/2015 | 29,247 | 78,130 |
| | 8/30/2015 | 10,476 | 88,628 |
| | 8/31/2015 | 2,795 | 91,423 |
| | 9/1/2015 | 1,677 | 93,102 |
| | 9/2/2015 | 0 | 93,102 |
| | 9/3/2015 | 1,553 | 94,655 |
| | 9/4/2015 | 0 | 94,655 |
| | 9/5/2015 | 0 | 94,655 |
| | 9/6/2015 | 0 | 94,655 |
| | 9/7/2015 | 48 | 94,703 |
| | 9/8/2015 | 54 | 94,757 |
| | 9/9/2015 | 146 | 94,903 |
| | 9/10/2015 | 179 | 95,082 |
| | 9/11/2015 | 218 | 95,300 |
| | 9/12/2015 | 113 | 95,413 |
| | 9/13/2015 | 296 | 95,709 |
| | 9/14/2015 | 0 | 95,709 |
| | 9/15/2015 | 0 | 95,709 |
| | 9/16/2015 | 0 | 95,709 |
| | 9/17/2015 | 0 | 95,709 |
| | 9/18/2015 | 0 | 95,709 |
| | 9/19/2015 | 0 | 95,709 |
| | 9/20/2015 | 0 | 95,709 |
| | 9/21/2015 | 0 | 95,709 |
| | 9/22/2015 | 0 | 95,709 |
| | 9/23/2015 | 0 | 95,709 |

# Progression

Tepee Springs
95,709 Acres
ID-PAF-000192
9/24/2015
Perimeter 9/21/2015

PROGRESSION

GREAT BASIN INCIDENT MANAGEMENT TEAM 4

## Tepee Springs Historical Weather & Weather Awareness Matrix Output

Observed Fire Weather from Teapot RAWS (101220)

| Observed Conditions: | 12-Aug | 13-Aug | 14-Aug | 15-Aug | 16-Aug | 17-Aug | 18-Aug | 19-Aug | 20-Aug | 21-Aug | 22-Aug | 23-Aug | 24-Aug | 25-Aug | 26-Aug | 27-Aug | 28-Aug | 29-Aug | 30-Aug | 31-Aug | 1-Sep | 2-Sep | 3-Sep | 4-Sep | 5-Sep | 6-Sep | 7-Sep | 8-Sep | 9-Sep | 10-Sep | 11-Sep | 12-Sep | 13-Sep | 14-Sep | 15-Sep | 16-Sep | 17-Sep | 18-Sep | 19-Sep | 20-Sep | 21-Sep |
|---|---|---|---|---|---|---|---|---|---|---|---|---|---|---|---|---|---|---|---|---|---|---|---|---|---|---|---|---|---|---|---|---|---|---|---|---|---|---|---|---|---|
| Min T/Max T | 61/91 | 59/91 | 61/88 | 53/82 | 49/78 | 48/79 | 47/77 | 49/78 | 49/80 | 52/80 | 48/77 | 45/78 | 53/86 | 53/85 | 54/84 | 51/82 | 53/85 | 53/84 | 56/85 | 42/71 | 46/80 | 56/82 | 45/74 | 45/60 | 41/55 | 35/58 | 36/65 | 38/69 | 44/81 | 47/82 | 47/86 | 56/91 | 57/85 | 57/70 | 42/55 | 40/54 | 41/47 | 37/51 | 36/69 | 41/77 | 46/76 |
| MaxRH/MinRH | 34%/16% | 31%/15% | 75%/23% | 95%/17% | 53%/20% | 54%/19% | 59%/16% | 59%/22% | 68%/10% | 41%/13% | 52%/17% | 50%/10% | 44%/8% | 43%/12% | 41%/11% | 41%/9% | 49%/14% | 41%/12% | 54%/21% | 73%/28% | 64%/21% | 43%/20% | 91%/53% | 90%/45% | 95%/31% | 93%/35% | 68%/24% | 74%/18% | 90%/19% | 90%/10% | 55%/13% | 46%/15% | 49%/14% | 44%/19% | 99%/57% | 97%/51% | 94%/82% | 97%/40% | 94%/28% | 76%/24% | 65%/18% |
| Wind Afternoon | SW 5 | NW 7 | SW 5 | W 3 | SE 4 | NW 3 | N 3 | SE 3 | NW 11 | SW 7 | NW 4 | W 2 | W 3 | N 2 | W 2 | S 11 | W 17 | SW 8 | SW 13 | SW 6 | S 10 | S 10 | NE 3 | N 3 | S 8 | W 10 | W 9 | S 6 | W 3 | SE 3 | W 2 | S 8 | NE 9 | S 10 | S 10 | S 9 | SE 11 | SE 8 | W 8 | SW 11 | SW 11 |
| Haines Index | 4 | 4 | 3 | 2 | 2 | 2 | 2 | 2 | 4 | 3 | 3 | 4 | 4 | 5 | 5 | 4 | 4 | 3 | 2 | 2 | 3 | 3 | 3 | 3 | 2 | 2 | 3 | 3 | 3 | 4 | 4 | 5 | 5 | 4 | 2 | 2 | 2 | 2 | 2 | 2 | 3 |
| | | | | | | | | | | | | | | | | | | | | | | | | | | | | | | | | | | | | | | | | | |
| | | | | | | | | | | | | | | | | | | | | | | | | | | | | | | | | | | | | | | | | | |
| Daily Fire Growth (acres) | Fire start | 1644 | 3,691 | 363 | 377 | 1,048 | 686 | 372 | 1,988 | 987 | 1,299 | 1,530 | 2,405 | 4,055 | 7,113 | 14,649 | 7,913 | 29,247 | 10,476 | 2,795 | 1,677 | 0 | 1,553 | 0 | 0 | 0 | 38 | 54 | 146 | 179 | 218 | 113 | 296 | 0 | 0 | 0 | 0 | 0 | 0 | 0 | 0 |
| Total Fire Size (acres) | | 1644 | 4,120 | 4,483 | 4,860 | 5,907 | 6,594 | 6,966 | 8,953 | 9,940 | 11,240 | 12,770 | 15,175 | 19,230 | 26,343 | 40,992 | 48,883 | 78,130 | 88,628 | 91,423 | 93,102 | 93,102 | 94,665 | 94,665 | 94,665 | 94,703 | 94,757 | 94,903 | 95,082 | 95,300 | 95,413 | 95,709 | 95,709 | 95,709 | 95,709 | 95,709 | 95,709 | 95,709 | 95,709 | 95,709 | 95,709 |