

**Washington Fire  
Aviation Map  
NV-HTF-30251  
6/30/2015  
Approx. 17,787 ac  
as of 06/29/15 0037**

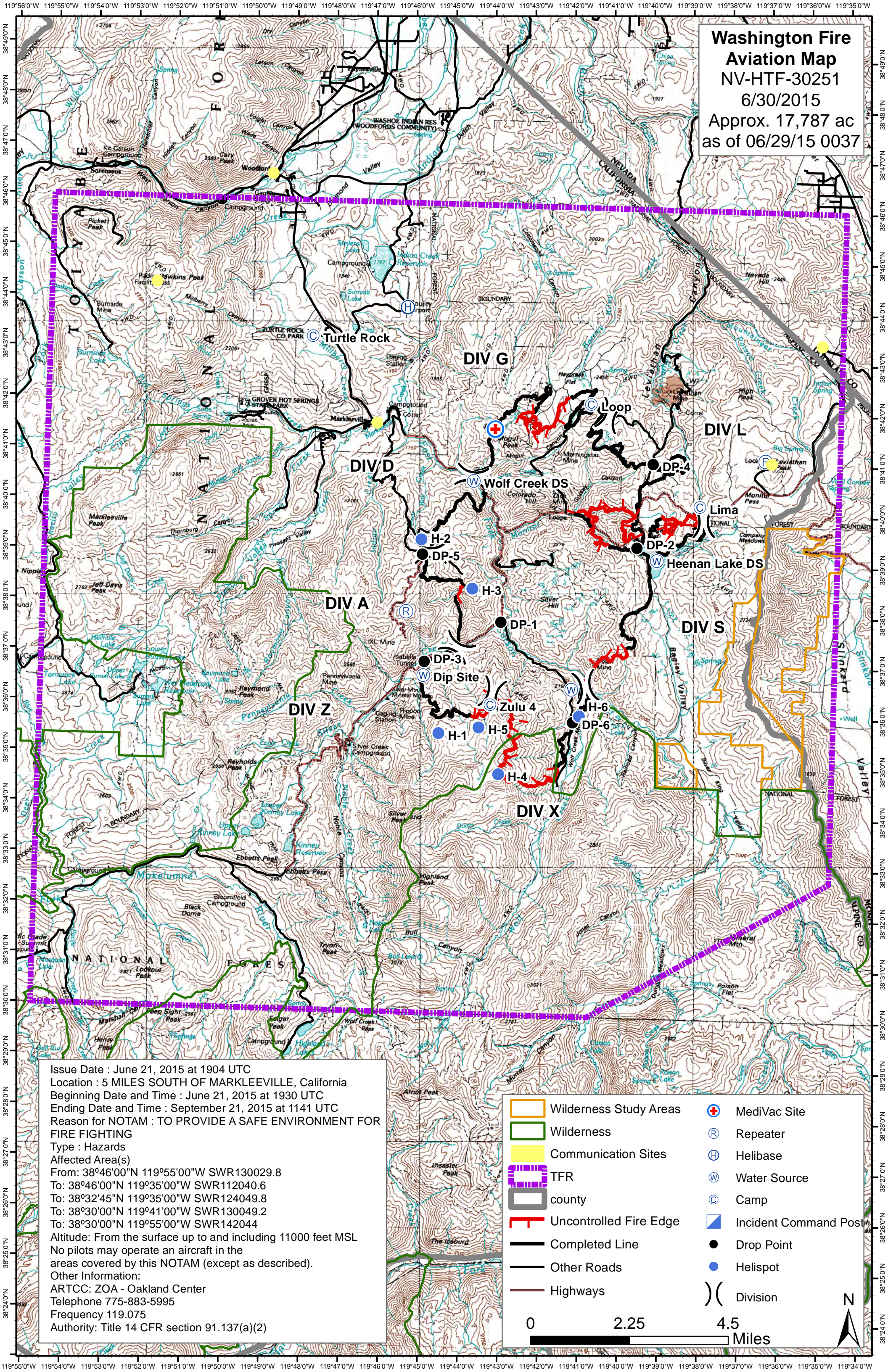

Issue Date : June 21, 2015 at 1904 UTC  
 Location : 5 MILES SOUTH OF MARKLEEVILLE, California  
 Beginning Date and Time : June 21, 2015 at 1930 UTC  
 Ending Date and Time : September 21, 2015 at 1141 UTC  
 Reason for NOTAM : TO PROVIDE A SAFE ENVIRONMENT FOR FIRE FIGHTING  
 Type : Hazards  
 Affected Area(s)  
 From: 38°46'00"N 119°55'00"W SWR130029.8  
 To: 38°46'00"N 119°35'00"W SWR112040.6  
 To: 38°32'45"N 119°35'00"W SWR124049.8  
 To: 38°30'00"N 119°41'00"W SWR130049.2  
 To: 38°30'00"N 119°55'00"W SWR142044  
 Altitude: From the surface up to and including 11000 feet MSL  
 No pilots may operate an aircraft in the areas covered by this NOTAM (except as described).  
 Other Information:  
 ARTCC: ZOA - Oakland Center  
 Telephone 775-883-5995  
 Frequency 119.075  
 Authority: Title 14 CFR section 91.137(a)(2)

|                        |                       |
|------------------------|-----------------------|
| Wilderness Study Areas | MediVac Site          |
| Wilderness             | Repeater              |
| Communication Sites    | Helibase              |
| TFR                    | Water Source          |
| county                 | Camp                  |
| Uncontrolled Fire Edge | Incident Command Post |
| Completed Line         | Drop Point            |
| Other Roads            | Helispot              |
| Highways               | Division              |

0      2.25      4.5  
Miles

