

**Washington Fire
IAP Map**
 NV-HTF-30251
 7/05/15 - 7/08/15
 Approx. 17,790 ac as of
 07/03/15 0800

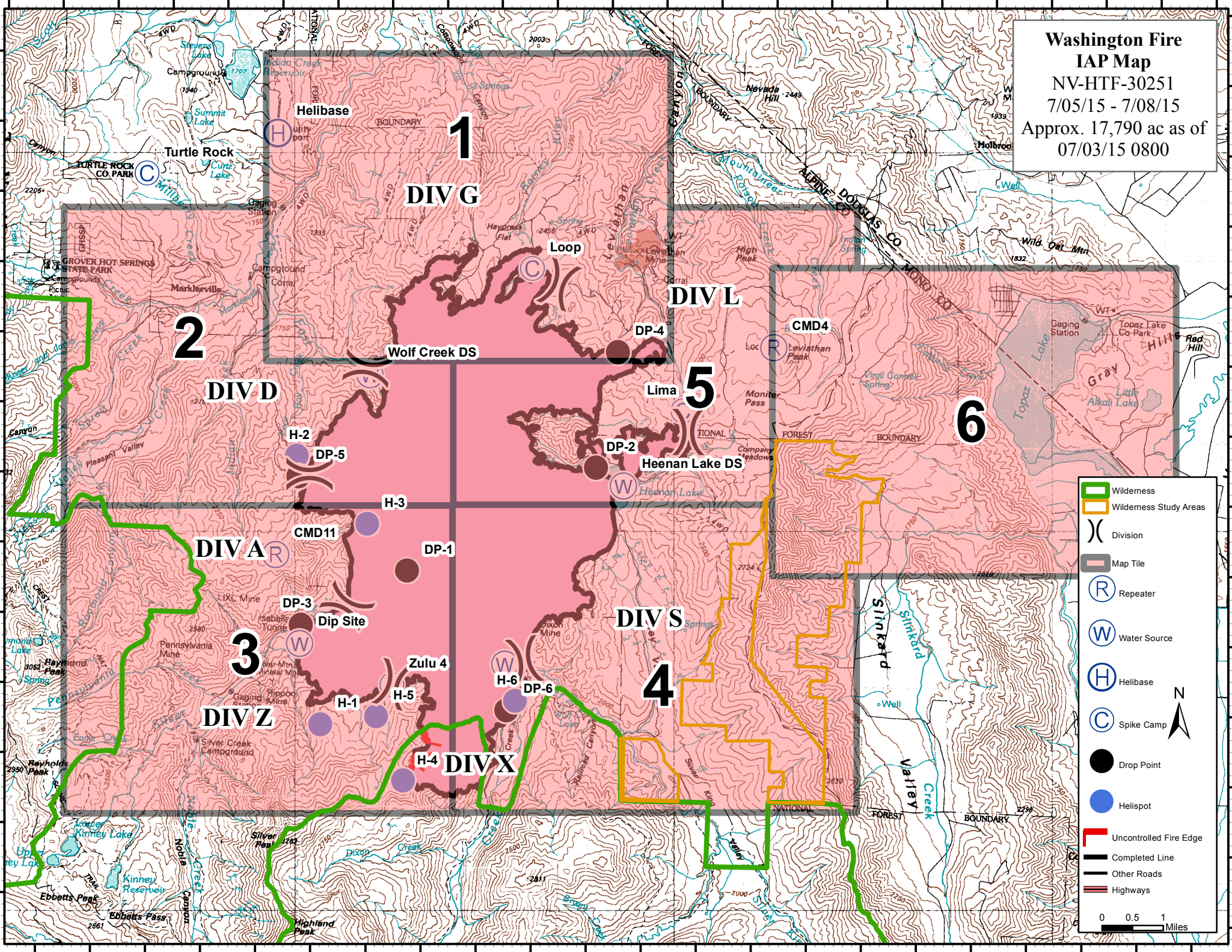

119°51'0"W 119°50'0"W 119°49'0"W 119°48'0"W 119°47'0"W 119°46'0"W 119°45'0"W 119°44'0"W 119°43'0"W 119°42'0"W 119°41'0"W 119°40'0"W 119°39'0"W 119°38'0"W 119°37'0"W 119°36'0"W 119°35'0"W 119°34'0"W 119°33'0"W 119°32'0"W 119°31'0"W 119°30'0"W 119°29'0"W

38°45'0"N
38°44'0"N
38°43'0"N
38°42'0"N
38°41'0"N
38°40'0"N
38°39'0"N
38°38'0"N
38°37'0"N
38°36'0"N
38°35'0"N
38°34'0"N
38°33'0"N

38°45'0"N
38°44'0"N
38°43'0"N
38°42'0"N
38°41'0"N
38°40'0"N
38°39'0"N
38°38'0"N
38°37'0"N
38°36'0"N
38°35'0"N
38°34'0"N
38°33'0"N