

119°45'0"W

119°42'30"W

119°40'0"W

38°42'30"N

38°42'30"N

38°40'0"N

38°40'0"N

38°37'30"N

38°37'30"N

38°35'0"N

38°35'0"N

119°45'0"W

119°42'30"W

119°40'0"W

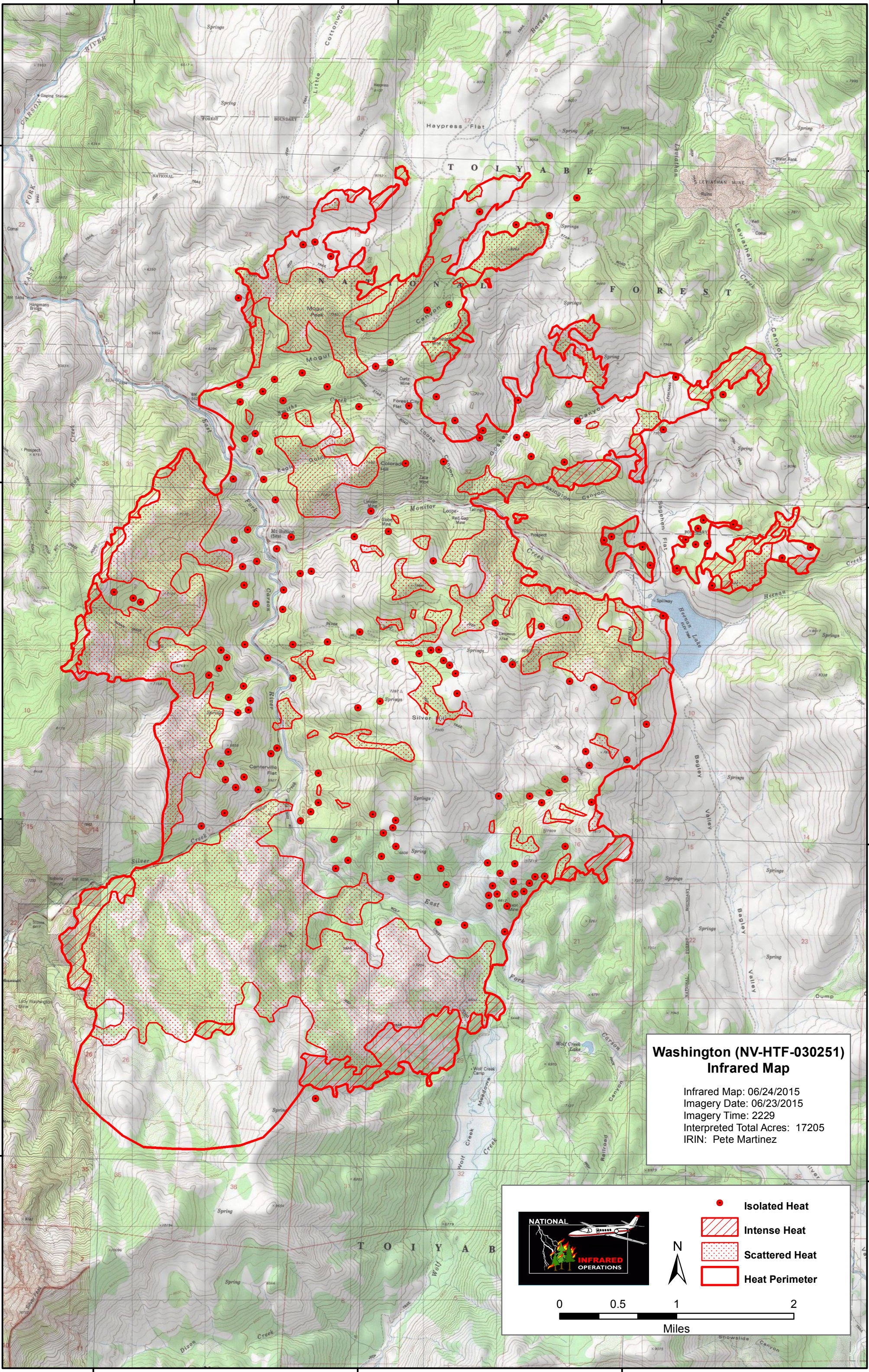

**Washington (NV-HTF-030251)
Infrared Map**

Infrared Map: 06/24/2015
 Imagery Date: 06/23/2015
 Imagery Time: 2229
 Interpreted Total Acres: 17205
 IRIN: Pete Martinez



Isolated Heat (Red dot)

Intense Heat (Diagonal hatching)

Scattered Heat (Dotted pattern)

Heat Perimeter (Red outline)

N

0 0.5 1 2
Miles