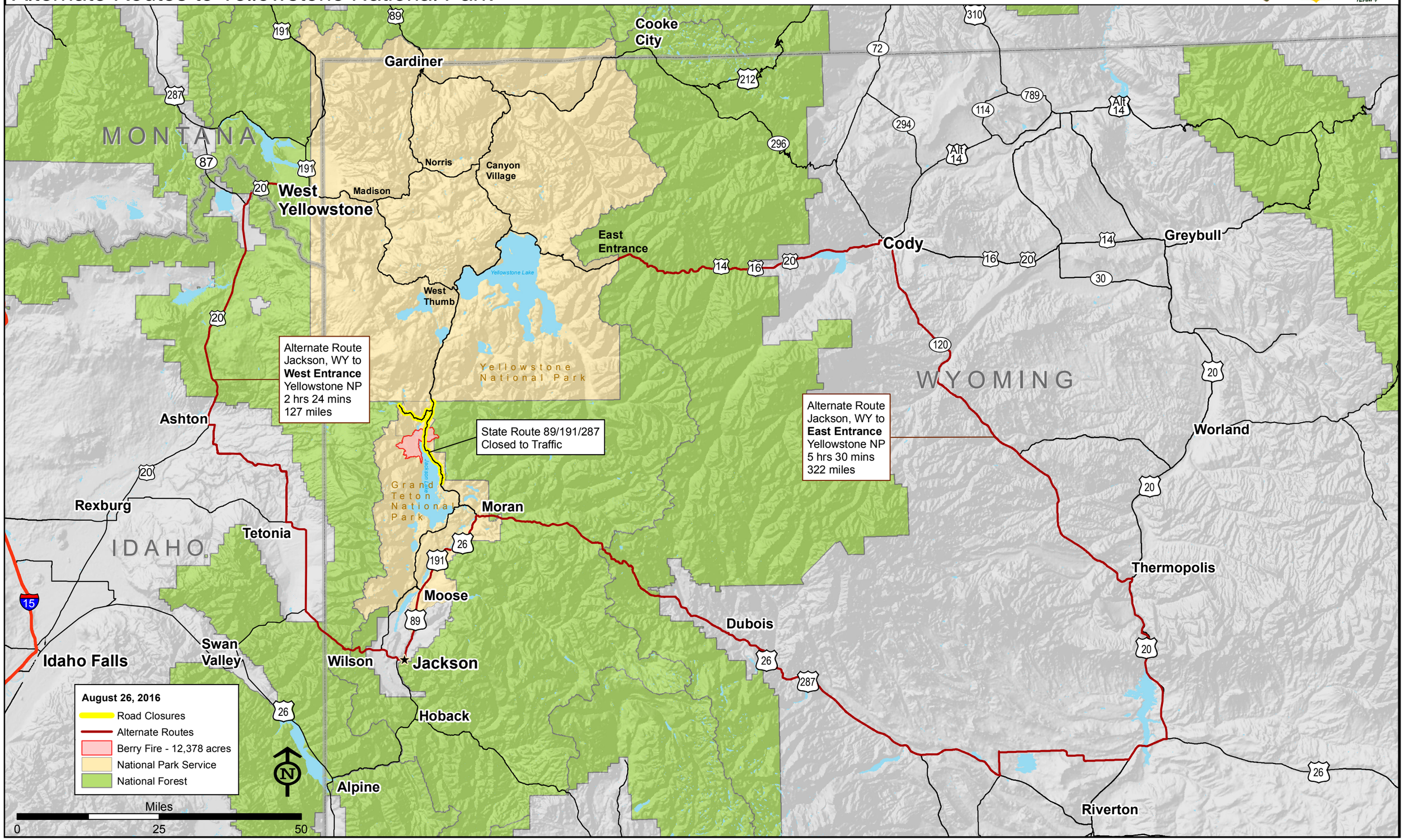Berry Fire Highway Closure and Alternate Routes to Yellowstone National Park