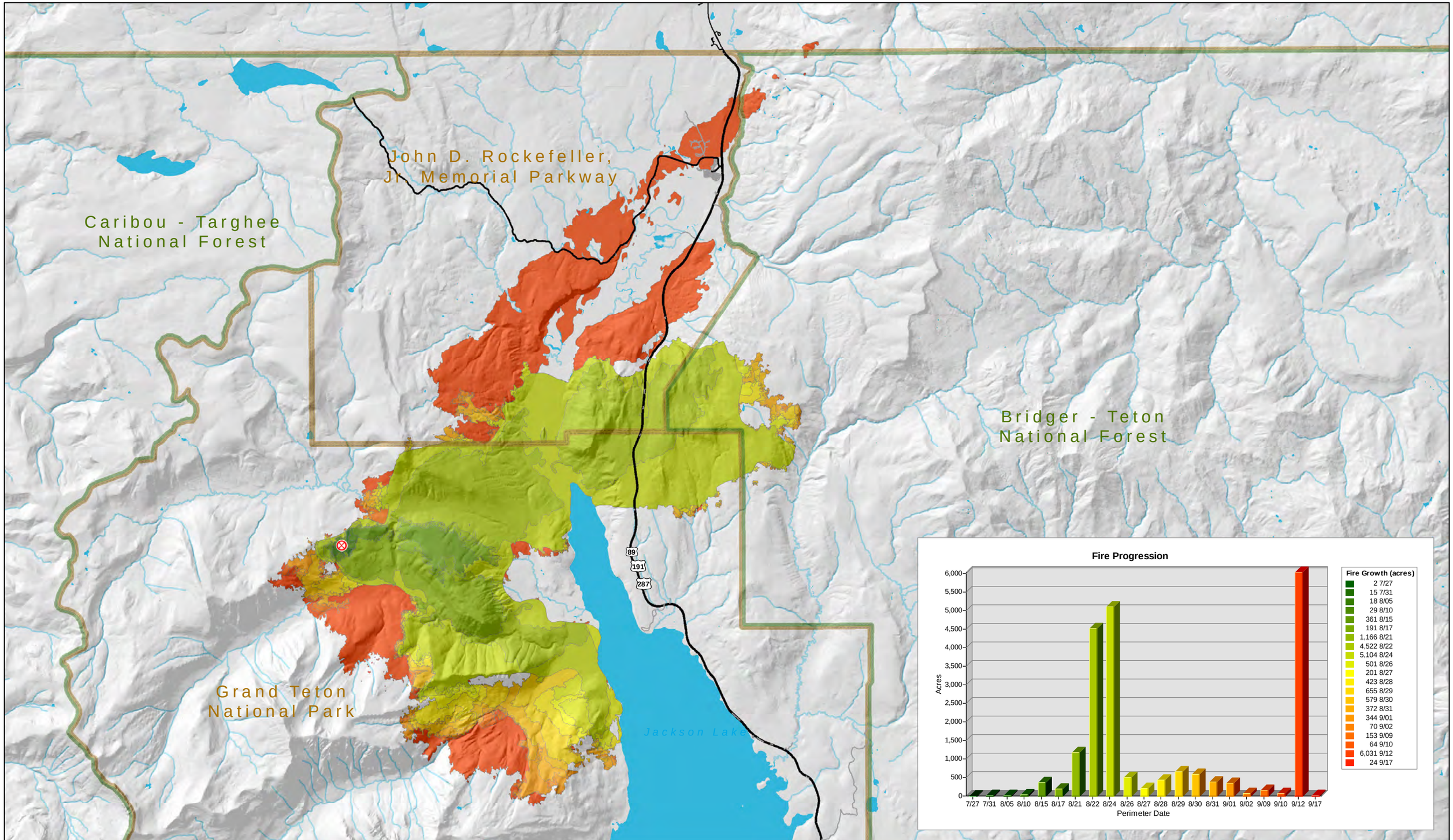

Berry Fire Progression - 9/17/2016, 20,825 acres

Fire Origin | U.S. Forest Service | National Park Service

Miles
0 2 4

N