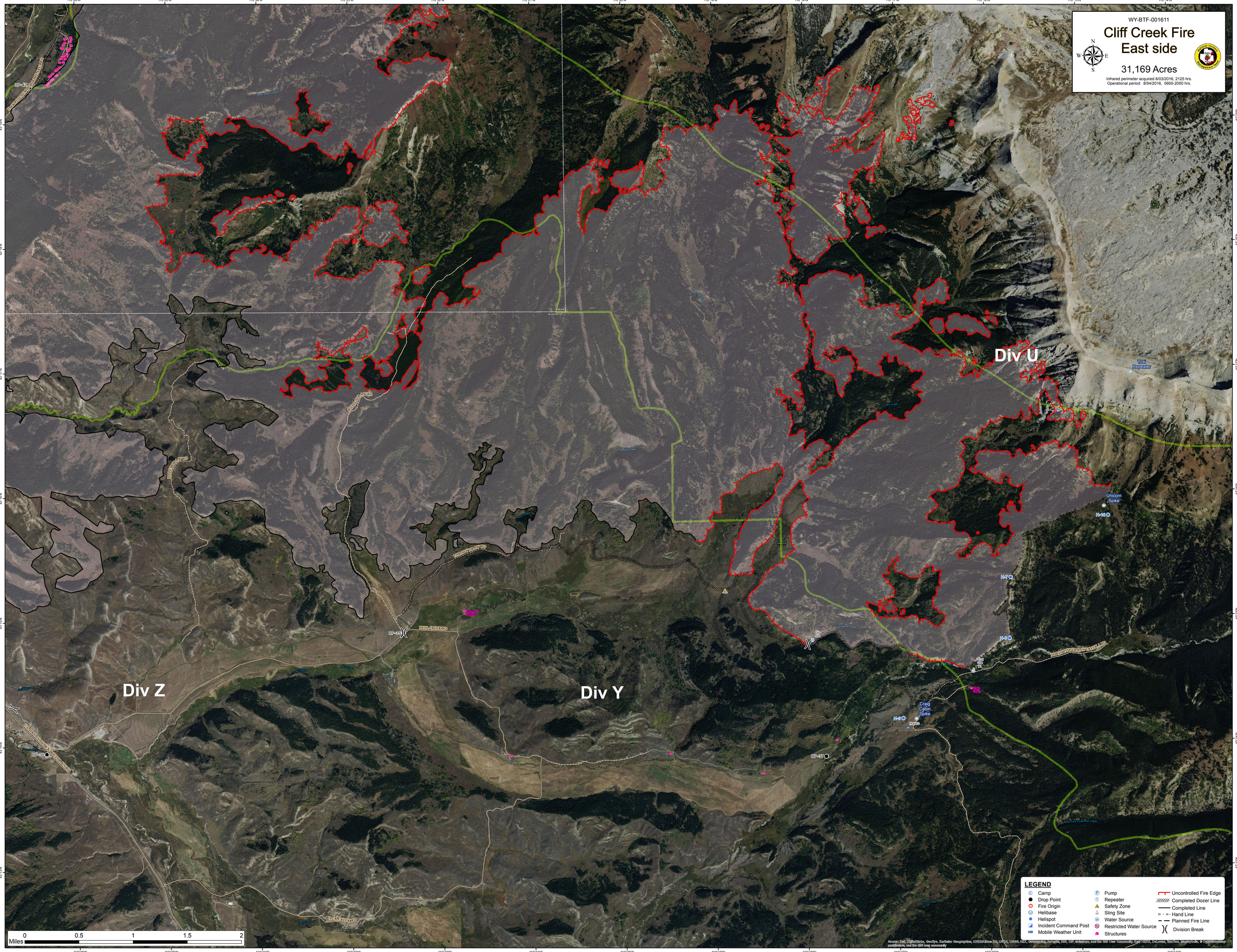
WY-BTF-001611
Cliff Creek Fire
East side
31,169 Acres
Infrared perimeter acquired 8/03/2016, 2125 hrs.
Operational period: 8/04/2016, 0600-2000 hrs.
Div U
Div Z
Div Y
Tosi Repeater
Unicorn Spike
Craig Cabin Spike
DP-85
DP-86
DP-87
DP-88
H-6
H-7
H-8
H-9
BELL CREEK RD
PARADISE RD
LEGEND
Camp
Drop Point
Fire Origin
Helibase
Helispot
Incident Command Post
Mobile Weather Unit
Pump
Repeater
Safety Zone
Sling Site
Water Source
Restricted Water Source
Structures
Uncontrolled Fire Edge
Completed Dozer Line
Completed Line
Hand Line
Planned Fire Line
Division Break
0
0.5
1
1.5
2
Miles