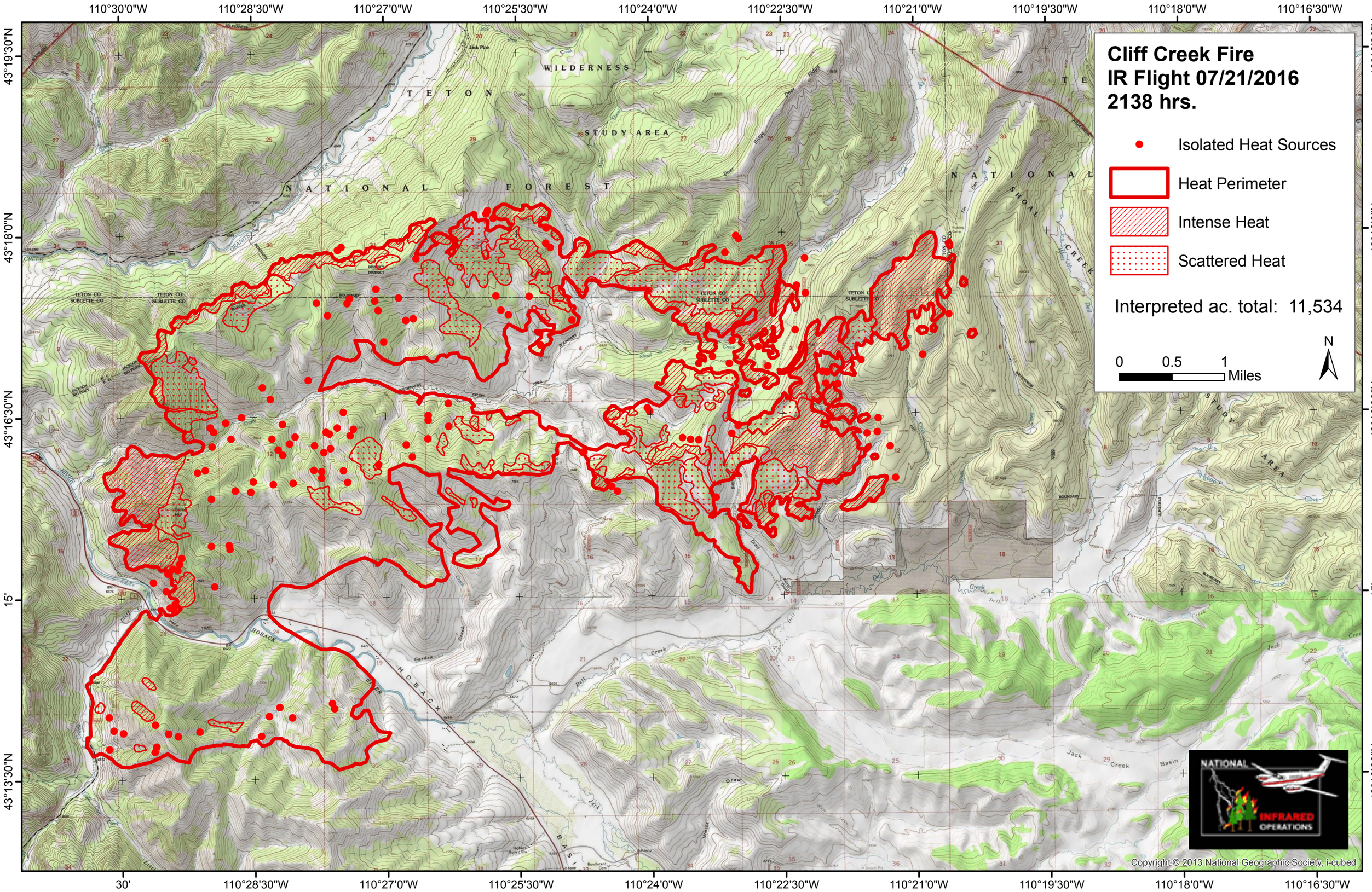
Cliff Creek Fire
IR Flight 07/21/2016
2138 hrs.
Isolated Heat Sources
Heat Perimeter
Intense Heat
Scattered Heat
Interpreted ac. total: 11,534
0
0.5
1
Miles
N
110°30'0"W
110°28'30"W
110°27'0"W
110°25'30"W
110°24'0"W
110°22'30"W
110°21'0"W
110°19'30"W
110°18'0"W
110°16'30"W
43°19'30"N
43°18'0"N
43°16'30"N
15'
43°13'30"N
30'
WILDERNESS
STUDY AREA
TETON
NATIONAL FOREST
HOBACK
BASIN
Jack Creek Basin
NATIONAL
INFRARED
OPERATIONS
Copyright © 2013 National Geographic Society, i-cubed