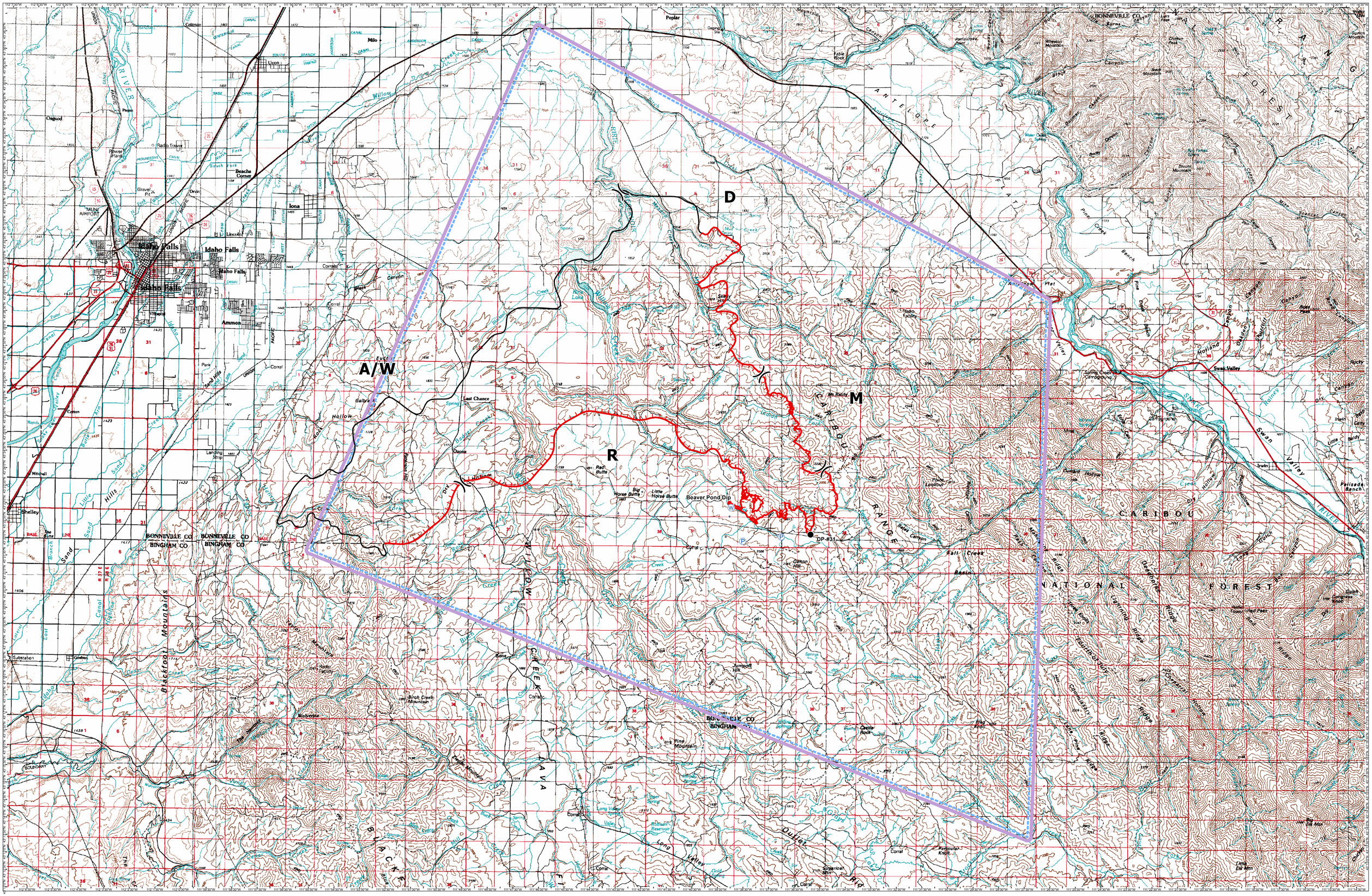

August 26,2016

Henry's Creek

ID-8BN-3174

TFR

August 26. 2016

Acres Burned

52,233

TFR -6_2223

Division

Drop Point

Pump

Water Source

Other

Uncontrolled Fire Edge

Completed Line

Miles

0 2 4

1 in = 1 miles

National Incident Management Team

Great Basin