

120°1'30"W 120°0'30"W 119°59'30"W 119°58'30"W 119°57'30"W 119°56'30"W 119°55'30"W 119°54'30"W 119°53'30"W 119°52'30"W 119°51'30"W 119°50'30"W 119°49'30"W 119°48'30"W 119°47'30"W

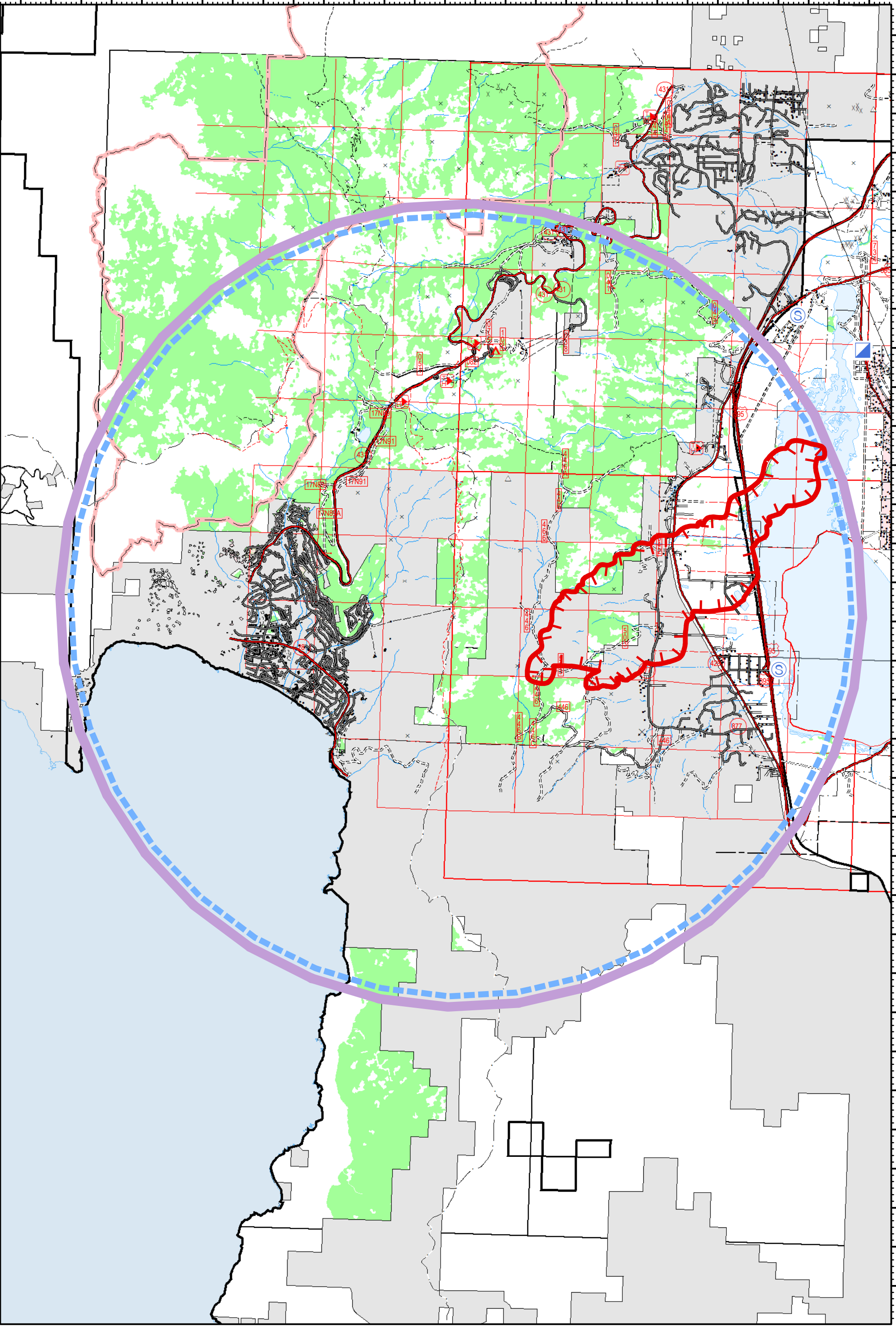

39°7'0"N 39°7'30"N 39°8'0"N 39°8'30"N 39°9'0"N 39°9'30"N 39°10'0"N 39°10'30"N 39°11'0"N 39°11'30"N 39°12'0"N 39°12'30"N 39°13'0"N 39°13'30"N 39°14'0"N 39°14'30"N 39°15'0"N 39°15'30"N 39°16'0"N 39°16'30"N 39°17'0"N 39°17'30"N 39°18'0"N 39°18'30"N 39°19'0"N 39°19'30"N 39°20'0"N 39°20'30"N 39°21'0"N 39°21'30"N 39°22'0"N 39°22'30"N 39°23'0"N

AIR OPERATIONS

**Air Operations**  
Little Vally  
NV-NWS-30641  
10/16/2016 0700  
3,400 Acres



Staging Area



Incident Command Pos

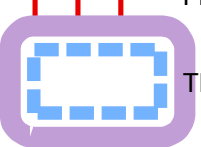

Fire Line

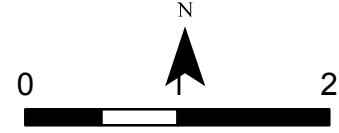

Miles

Datum NAD 83  
Created by BS  
10/15/16 2140