

# Lowman Volunteer Fire Department Protection Area

The contents in this Mapbook are organized from West to East,  
- Down River - followed by its maps organized West to East,  
- Mid River - followed by its maps organized West to East and  
- Up River - followed by its maps organized West to East.

The reverse side of each map has a listing of parcels that have  
structures - listing Street AddressCode, Street Number, Street Name  
and Owner.

The parcel information is from 2010 and tabular data is from 2015.  
Structure and watersource data were updated in 2016.

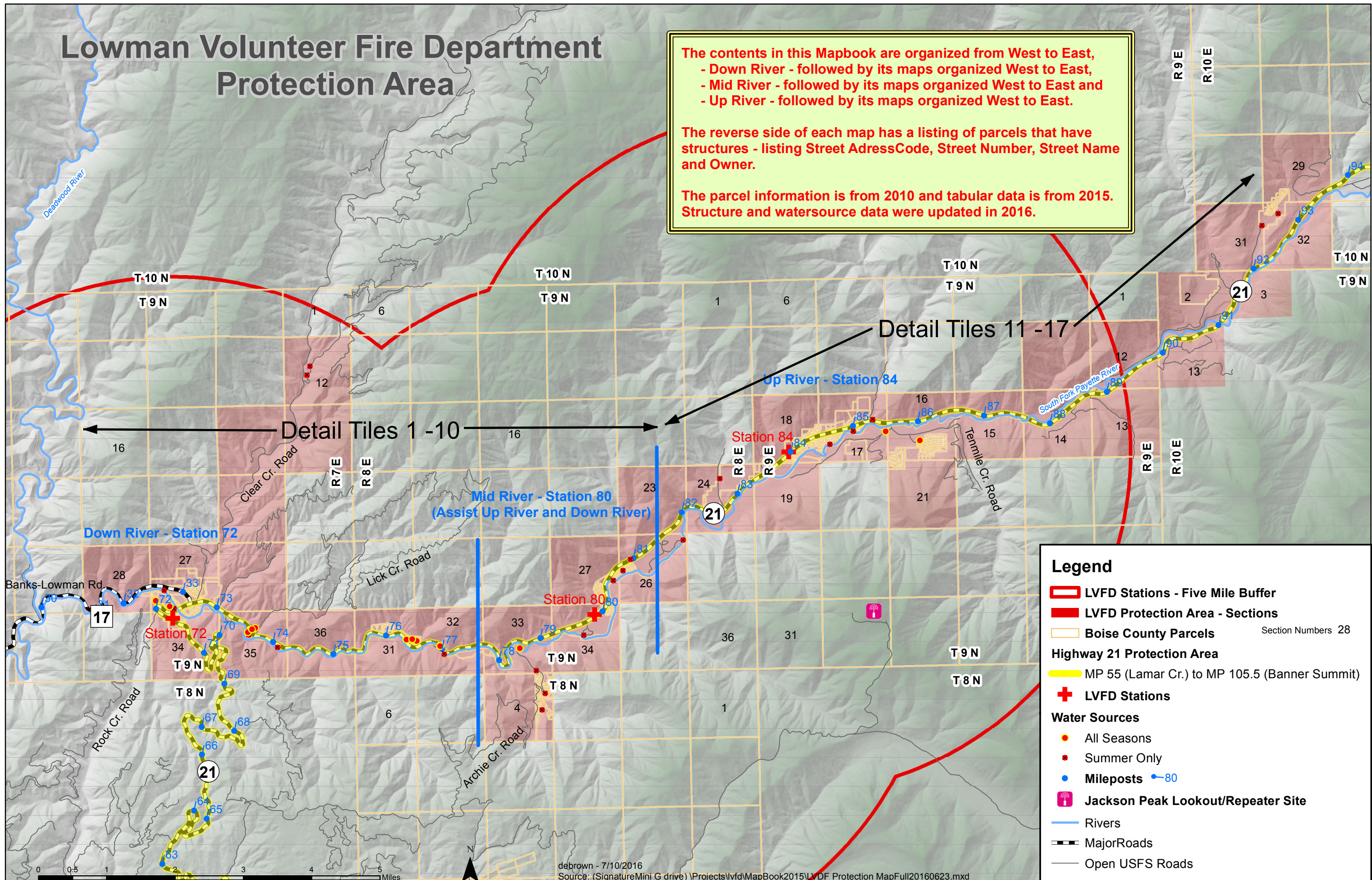

## Legend

- LVFD Stations - Five Mile Buffer
- LVFD Protection Area - Sections
- Boise County Parcels
- Highway 21 Protection Area**
- MP 55 (Lamar Cr.) to MP 105.5 (Banner Summit)
- + LVFD Stations
- Water Sources**
- All Seasons
- ✱ Summer Only
- Mileposts —80
- 📡 Jackson Peak Lookout/Repeater Site
- Rivers
- Major Roads
- Open USFS Roads

debrown - 7/10/2016

Source: (SignatureMini G drive) \Projects\lvfd\MapBook2015\LVFD Protection MapFull20160623.mxd