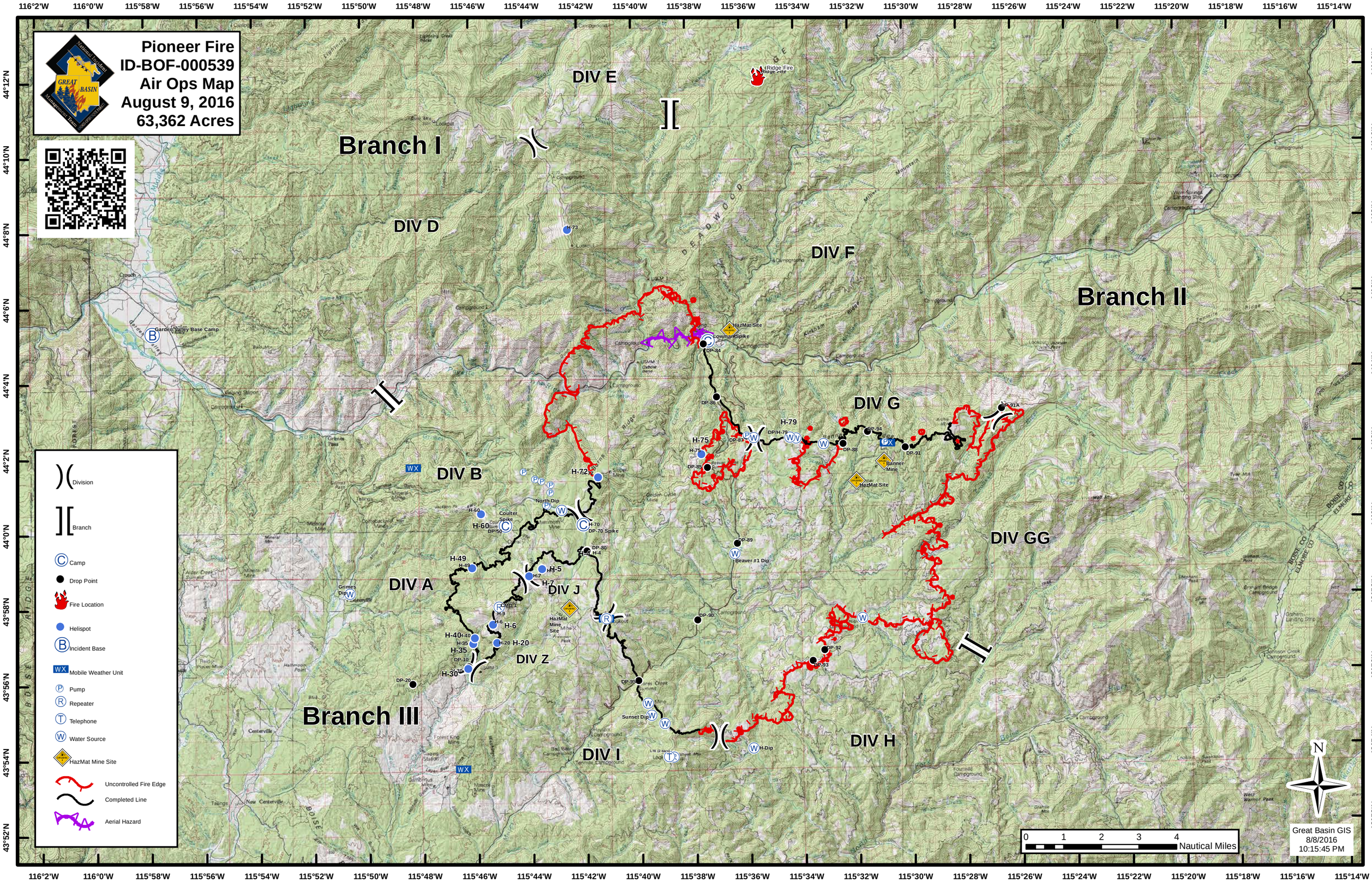

Pioneer Fire
ID-BOF-000539
Air Ops Map
August 9, 2016
63,362 Acres
Branch I
Branch II
Branch III
DIV A
DIV B
DIV D
DIV E
DIV F
DIV G
DIV GG
DIV H
DIV I
DIV J
DIV Z
Division
Branch
Camp
Drop Point
Fire Location
Helispot
Incident Base
Mobile Weather Unit
Pump
Repeater
Telephone
Water Source
HazMat Mine Site
Uncontrolled Fire Edge
Completed Line
Aerial Hazard
Nautical Miles
Great Basin GIS
8/8/2016
10:15:45 PM