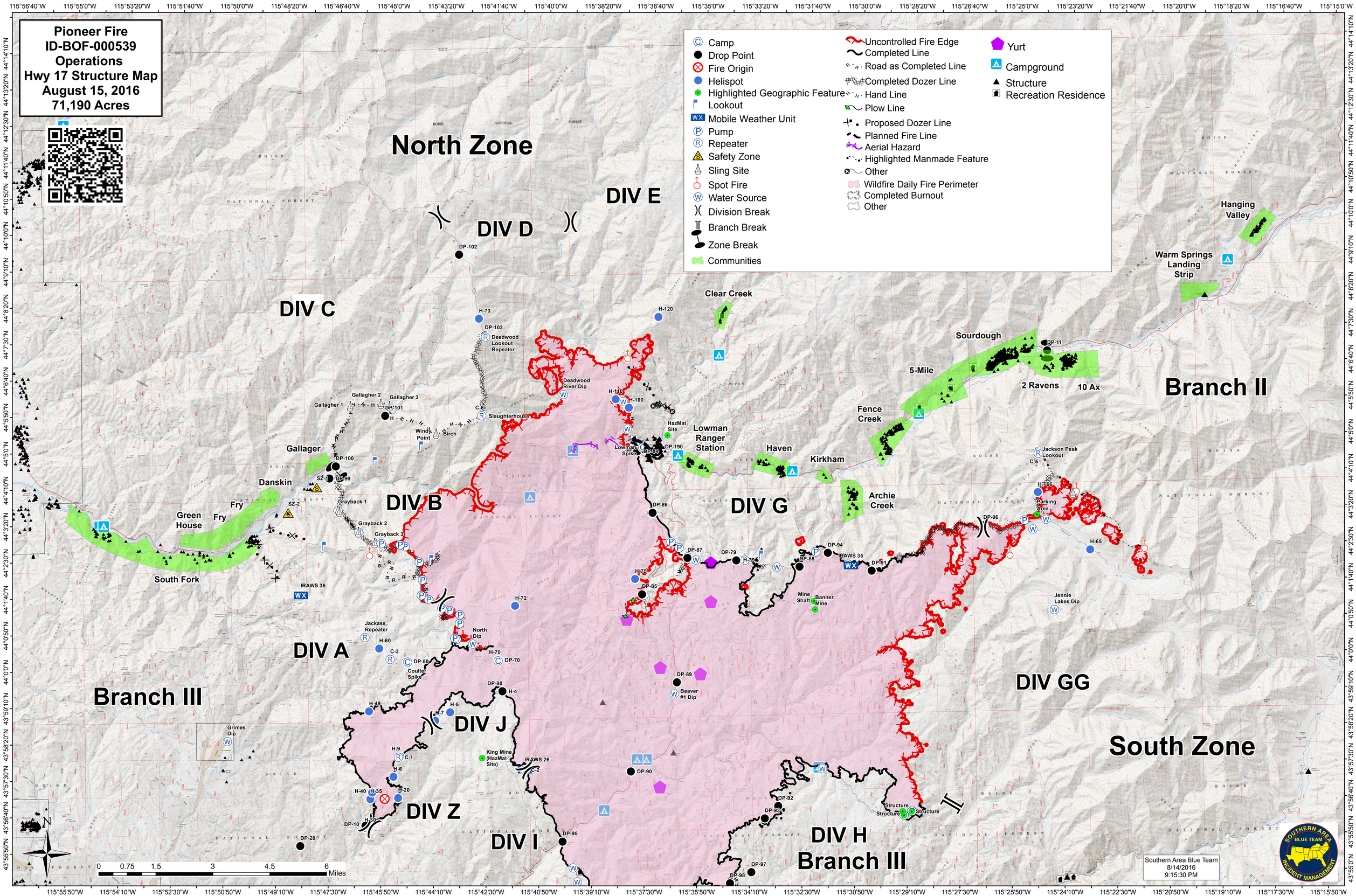

Pioneer Fire
ID-BOF-000539
Operations
Hwy 17 Structure Map
August 15, 2016
71,190 Acres
Camp
Drop Point
Fire Origin
Helispot
Highlighted Geographic Feature
Lookout
Mobile Weather Unit
Pump
Repeater
Safety Zone
Sling Site
Spot Fire
Water Source
Division Break
Branch Break
Zone Break
Communities
Uncontrolled Fire Edge
Completed Line
Road as Completed Line
Completed Dozer Line
Hand Line
Plow Line
Proposed Dozer Line
Planned Fire Line
Aerial Hazard
Highlighted Manmade Feature
Other
Wildfire Daily Fire Perimeter
Completed Burnout
Other
Yurt
Campground
Structure
Recreation Residence
North Zone
DIV E
DIV D
DIV C
DIV B
DIV A
DIV J
DIV Z
DIV I
DIV G
DIV H
DIV GG
Branch II
Branch III
South Zone
Clear Creek
Sourdough
5-Mile
2 Ravens
10 Ax
Fence Creek
Lowman Ranger Station
Haven
Kirkham
Archie Creek
Hanging Valley
Warm Springs Landing Strip
Gallager
Danskin
Fry
Green House
South Fork
Deadwood Lookout Repeater
Deadwood River Dip
Slaughterhouse
Windy Point
Birch
Gallagher 1
Gallagher 2
Gallagher 3
Grayback 1
Grayback 2
Grayback 3
Jackass Repeater
North Dip
Coulter Spike
Grimes Dip
King Mine (HazMat Site)
Lowman Spike
HazMat Site
Mine Shaft
Banner Mine
Beaver #1 Dip
Jackson Peak Lookout
Parking Area
Jennie Lakes Dip
Structure
IRAWS 35
IRAWS 36
IRAWS 26
0 0.75 1.5 3 4.5 6 Miles
Southern Area Blue Team
8/14/2016
9:15:30 PM
SOUTHERN AREA BLUE TEAM INCIDENT MANAGEMENT