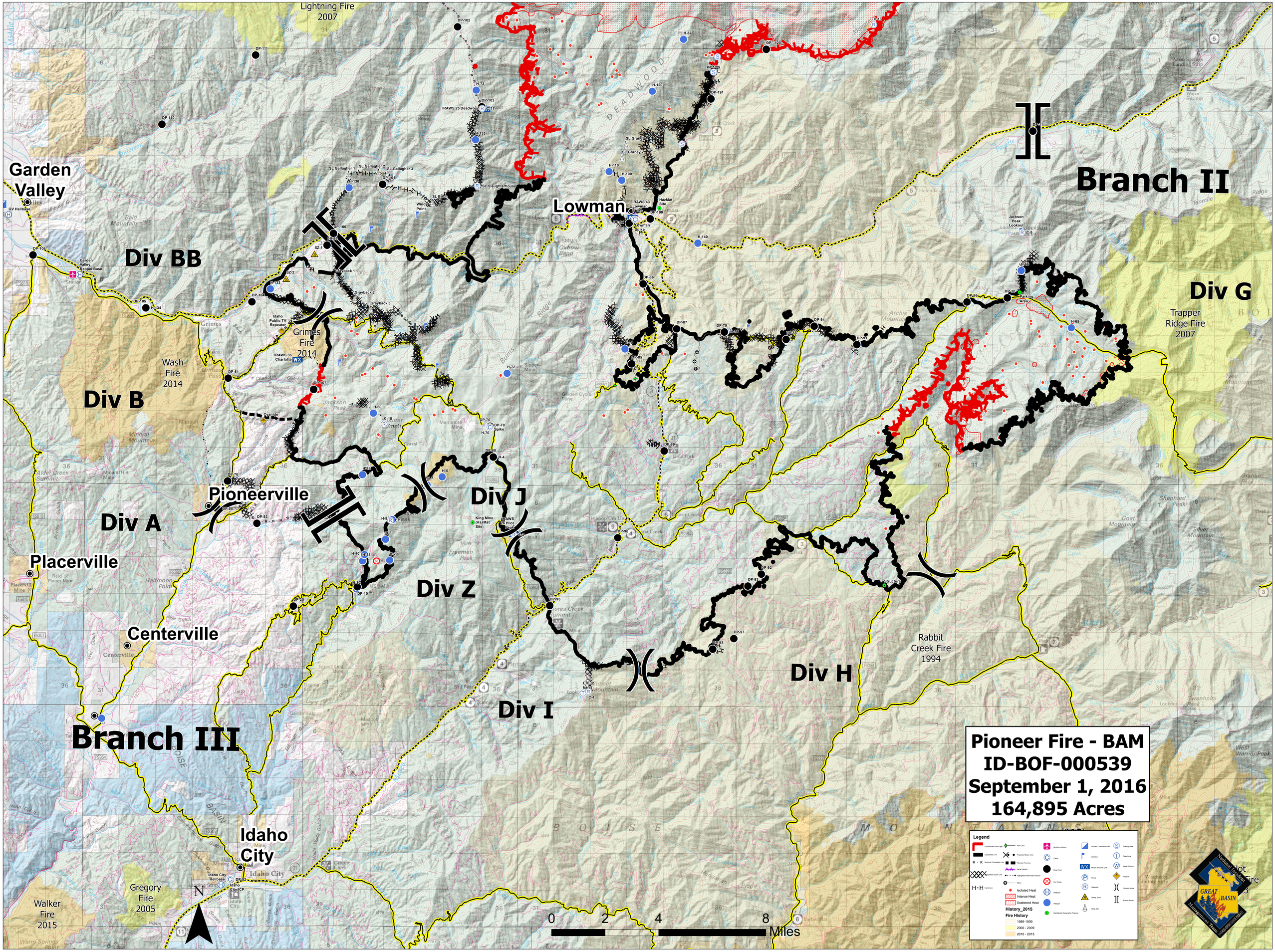

Pioneer Fire - BAM
ID-BOF-000539
September 1, 2016
164,895 Acres
Branch II
Branch III
Div A
Div B
Div BB
Div G
Div H
Div I
Div J
Div Z
Lowman
Pioneerville
Placerville
Centerville
Idaho City
Garden Valley
Lightning Fire 2007
Grimes Fire 2014
Wash Fire 2014
Trapper Ridge Fire 2007
Rabbit Creek Fire 1994
Gregory Fire 2005
Walker Fire 2015
0 2 4 8 Miles
N
Legend