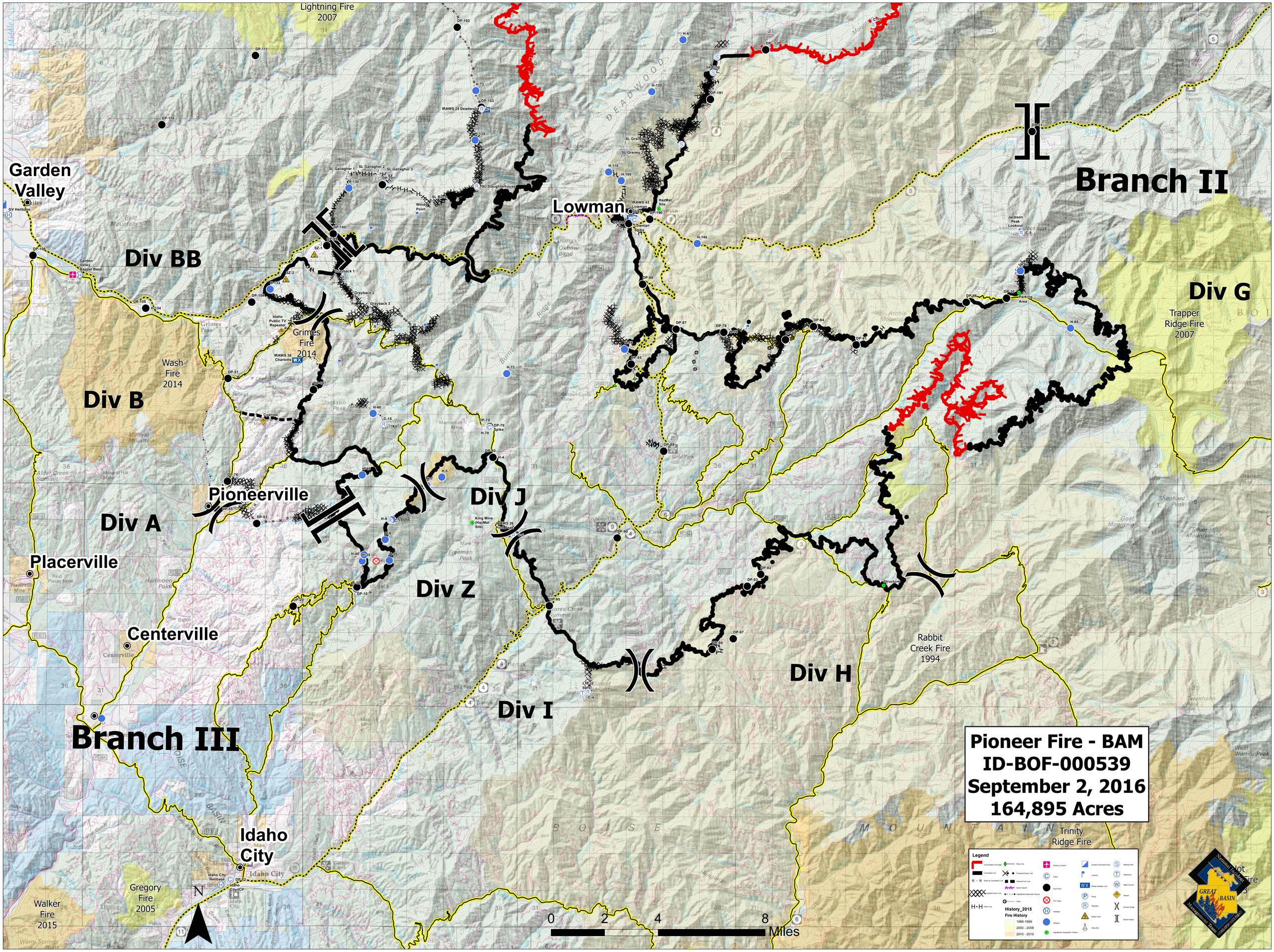
Pioneer Fire - BAM
ID-BOF-000539
September 2, 2016
164,895 Acres
Branch II
Branch III
Div A
Div B
Div BB
Div G
Div H
Div I
Div J
Div Z
Garden Valley
Placerville
Centerville
Pioneerville
Lowman
Idaho City
Lightning Fire 2007
Grimes Fire 2014
Wash Fire 2014
Trapper Ridge Fire 2007
Rabbit Creek Fire 1994
Trinity Ridge Fire
Gregory Fire 2005
Walker Fire 2015
0 2 4 8 Miles
Legend
History_2015
Fire History
1989-1999
2000 - 2009
2010 - 2015