

**Pioneer Fire**  
**ID-BOF-000539**  
**Suppression Repair**  
**Clear Creek**  
**09/03/2016**  
**179,977 Acres**

**Data Capture Date:**  
**9/02/2016 2359 hrs**

- Legend**
- Arch Survey (Cleared)
  - Suppression Repair Status**
  - Needed
  - Completed
  - Certified
  - Needed
  - Completed
  - Certified
  - Incident Data**
  - ⊙ Camp
  - ✂ Dozer Line
  - Drop Point
  - ⊕ Helibase
  - ⊙ Helispot
  - ⊕ Incident Base
  - ⊕ Incident Command Post
  - ⊕ Lookout
  - ⊕ Mobile Weather Unit
  - ⊕ Other
  - ⊕ Parking
  - ⊕ Pump
  - ⊕ Repeater
  - ⊕ Retardant/Mud Pit
  - ⊕ Safety Zone
  - ⊕ Sling Site
  - ⊕ Staging Area
  - ⊕ Water Source
  - ? Unknown
  - Dozer Line
  - H - H Hand Line
  - Masticator Line
  - R - R Road as Line
  - Unknown
  - ) Division Break
  - | Branch Break
  - Zone Break
  - Fire Perimeter
  - All Vehicle Roads
  - High Clearance Roads
  - - - Closed Road
  - - - Decommissioned Road
  - - - Motorized Trail
  - - - Non-Motorized Trail
  - ▨ Private

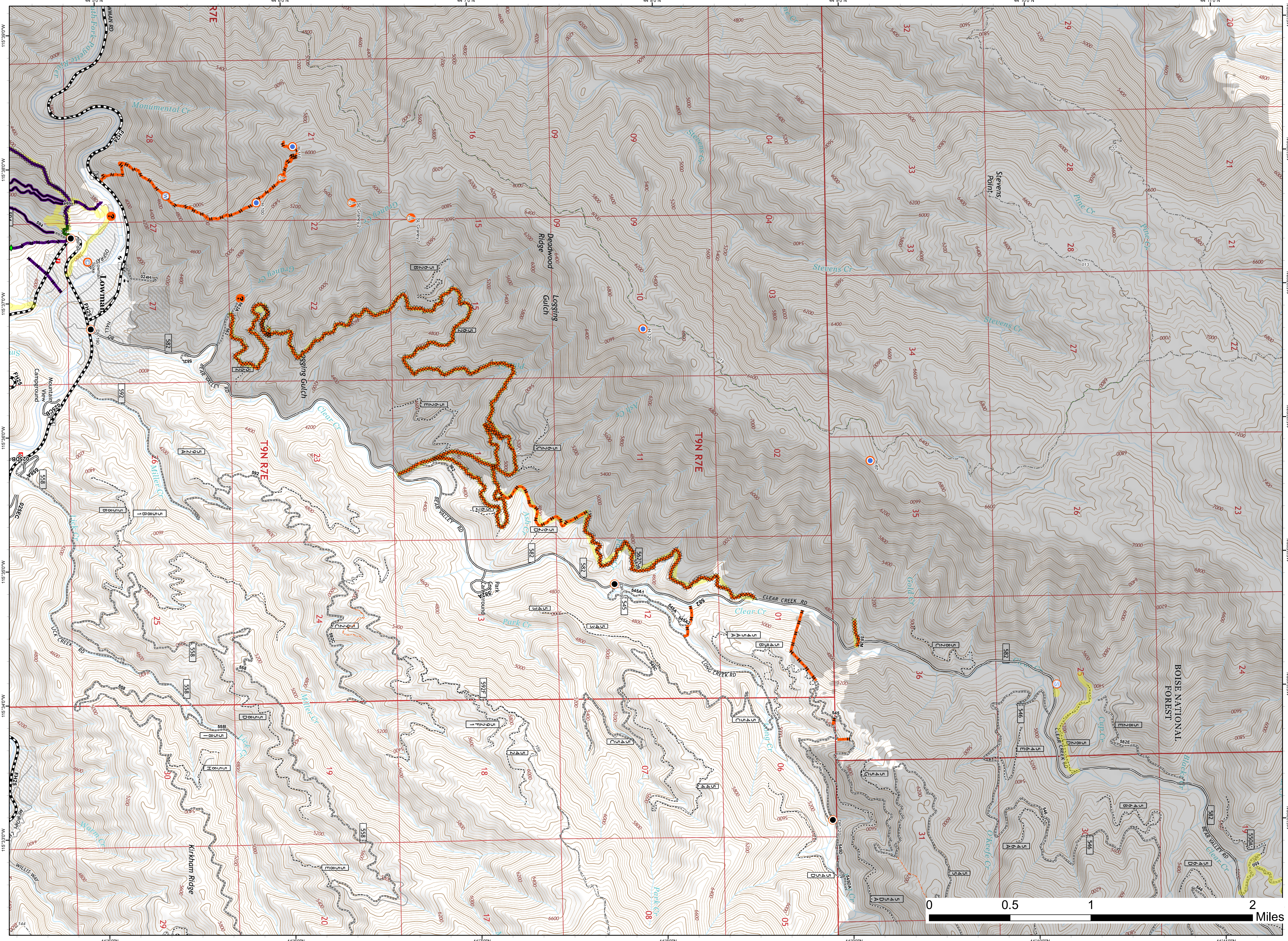
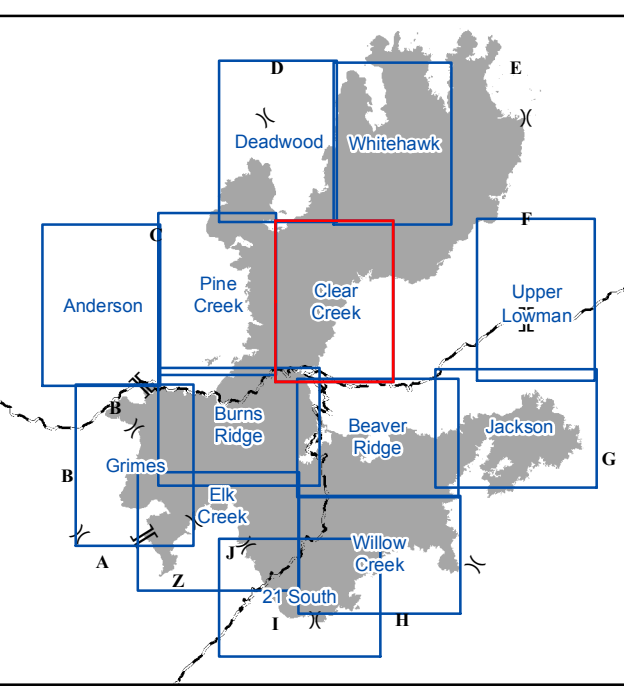

BOISE NATIONAL FOREST

0 0.5 1 2 Miles