Suppression Repair
Pioneer Fire
ID-BOF-000539
Jackson
09/06/2016
2000 hrs
181,145 Acres

National Incident Management Team
Great Basin

Legend

- Distribution Points
- Arch Survey (Cleared)

Supression Repair Status

- Needed
- Completed
- Certified
- Needed
- Completed
- Certified

Incident Data

- Camp
- Dozer Line
- Drop Point
- Helibase
- Helispot
- Incident Base
- Incident Command Post
- Lookout
- Mobile Weather Unit
- Other
- Parking
- Pump
- Repeater
- Retardant/Mud Pit
- Safety Zone
- Sling Site
- Staging Area
- Water Source
- Unknown
- Dozer Line
- Hand Line
- Masticator Line
- Road as Line
- Unknown
- Division Break
- Branch Break
- Zone Break
- Fire Perimeter
- Alll Vehicle Roads
- High Clearance Roads
- Closed Road
- Motorized Trail
- Non-Motorized Trail
- Private

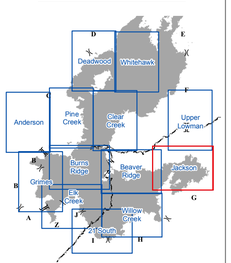

N

Datum UTM NAD 83 z12n
Created by GB Team 2
Created date Date: 9/5/2016
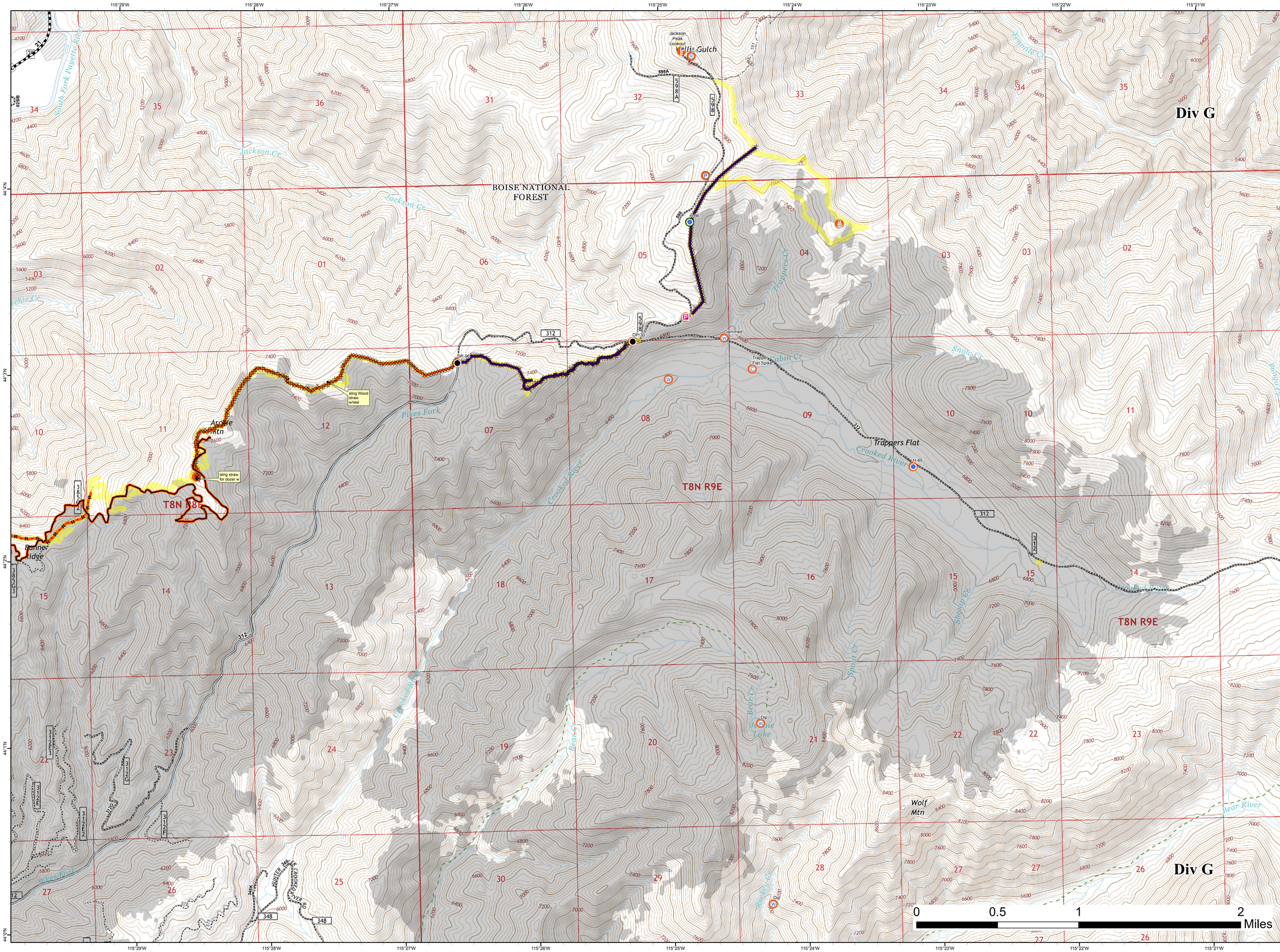
0 0.5
Miles