

113°34'0"W

113°33'0"W

113°32'0"W

113°31'0"W

113°30'0"W

113°29'0"W

37°24'0"N  
37°23'0"N  
37°22'0"N  
37°21'0"N  
37°20'0"N  
37°19'0"N  
37°18'0"N

37°24'0"N  
37°23'0"N  
37°22'0"N  
37°21'0"N  
37°20'0"N  
37°19'0"N  
37°18'0"N

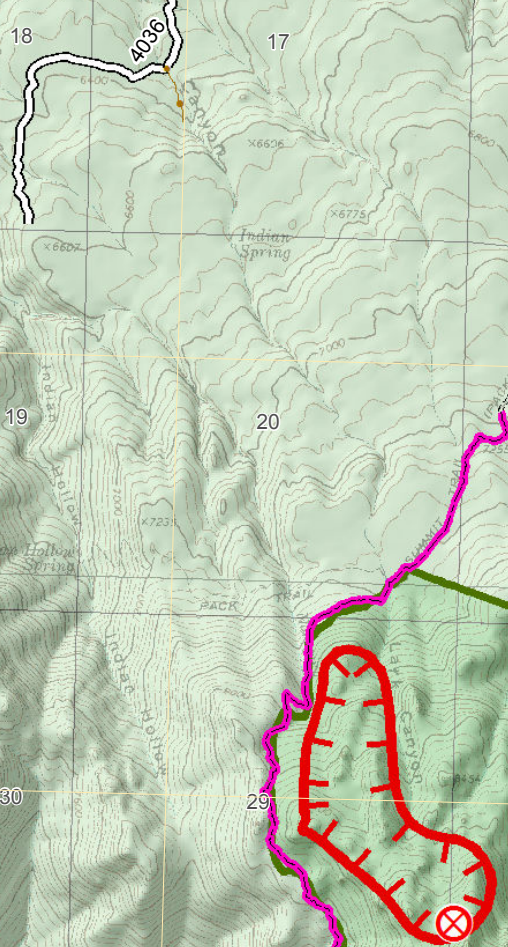
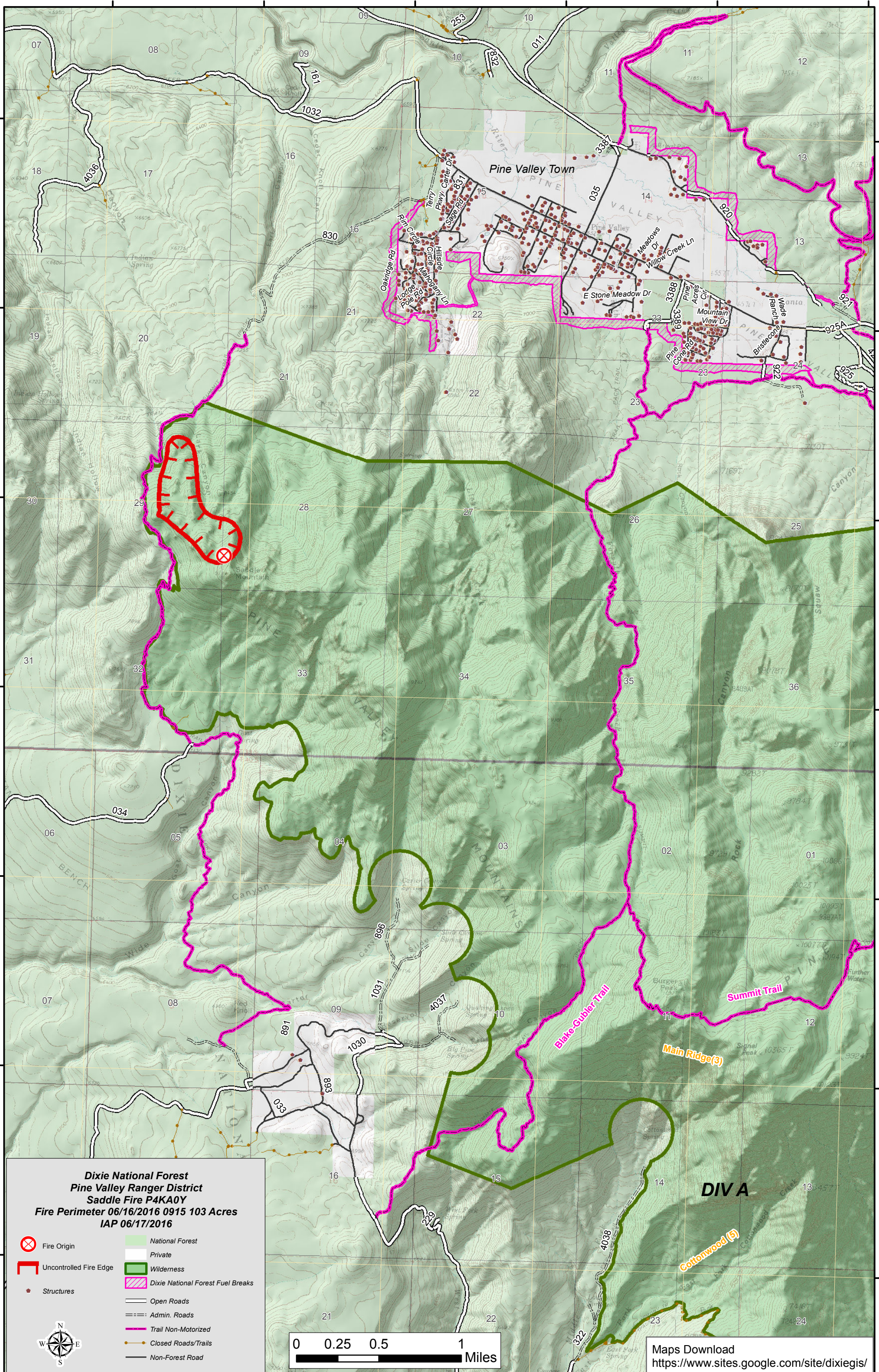

**Dixie National Forest  
Pine Valley Ranger District  
Saddle Fire P4KA0Y  
Fire Perimeter 06/16/2016 0915 103 Acres  
IAP 06/17/2016**

	Fire Origin		National Forest
	Uncontrolled Fire Edge		Private
	Structures		Wilderness
			Dixie National Forest Fuel Breaks
			Open Roads
			Admin. Roads
			Trail Non-Motorized
			Closed Roads/Trails
			Non-Forest Road

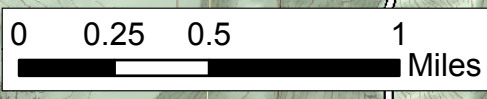

Maps Download  
<https://www.sites.google.com/site/dixiegis/>

113°34'0"W

113°33'0"W

113°32'0"W

113°31'0"W

113°30'0"W

113°29'0"W