

| | Latitude | Longitude | Elevation | Restriction |
|---------------------------------|---------------|----------------|-----------|----------------------|
| H-1 | 37° 22.464' N | 113° 32.769' W | 7500 | Type III Only |
| Helibase | 37° 25.188' N | 113° 29.640' W | 6900 | |
| Base Camp | 37° 25.475' N | 113° 29.588' W | | |
| ICP | 37° 23.210' N | 113° 30.141' W | | |
| Baker Reservoir Dip Site | 37° 22.707' N | 113° 38.285' W | 4900 | |
| Pine Valley Draft Site | 37° 23.156' N | 113° 29.030' W | | |
| H-2 | 37° 20.536' N | 113° 31.267' W | 8800 | Type II and Type III |
| DP-1 | 37° 23.866' N | 113° 31.825' W | | |
| DP-2 | 37° 23.141' N | 113° 31.821' W | | |
| DP-3 Dixie Center | 37° 23.752' N | 113° 31.608' W | | |
| DP-4 Heritage Center | 37° 23.424' N | 113° 30.729' W | | |
| Pine Valley Structure Staging | 37° 23.293' N | 113° 30.245' W | | |
| DP-5 | 37° 24.262' N | 113° 34.149' W | | |
| DP-6 | 37° 24.372' N | 113° 35.127' W | | |
| DP-7 | 37° 24.041' N | 113° 36.854' W | | |
| Evacuation Center | 37° 23.512' N | 113° 30.877' W | | |
| Pine Valley Structure Pump Fill | 37° 23.922' N | 113° 31.482' W | | |
| Pine Valley Reservoir Dip Site | 37° 22.716' N | 113° 28.483' W | 6700 | |

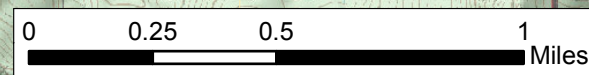
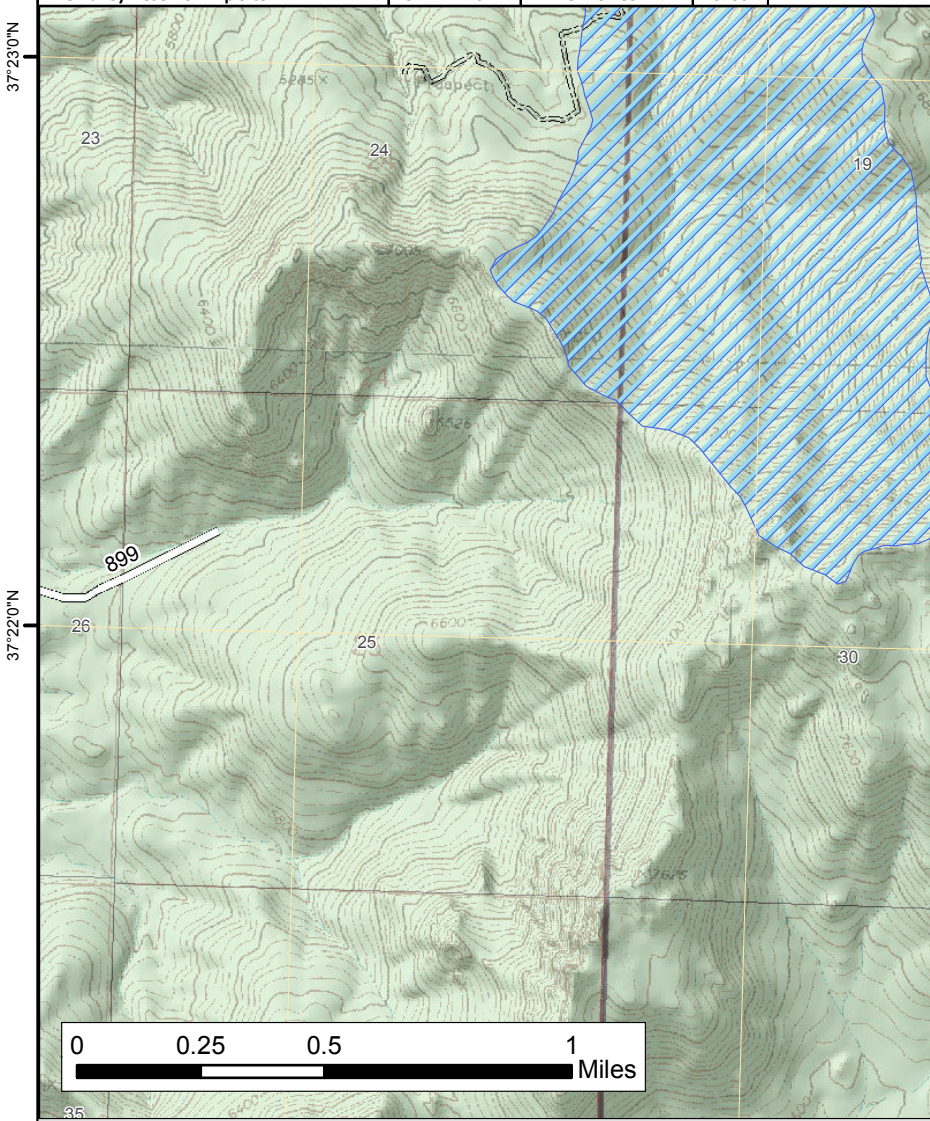

**Dixie National Forest Pine Valley Ranger District
Saddle Fire P4KA0Y Fire Perimeter 06/21/2016 657 Acres
IAP 06/22/2016**

| | | | | | |
|-----------------------|-------------------|----------------------|-----------------------------------|----------------------|---------------------|
| Fire Origin | Staging Area | Division | Uncontrolled Fire Edge | National Forest | Open Roads |
| Drop Point | Water Source | Completed Dozer Line | Private | Wilderness | Admin. Roads |
| Helispot | Evacuation Center | Structures | Dixie National Forest Fuel Breaks | Municipal Watersheds | Trail Non-Motorized |
| Incident Command Post | | | | | Closed Roads/Trails |
| | | | | | Non-Forest Road |