

# Saddle Fire Pilot Map

## June 29, 2016

Approx. 1,540 acres  
as of 6/29/16 0013 hrs

|  |  |  |
|--|--|--|
|  |  |  |
|  |  |  |
|  |  |  |
|  |  |  |
|  |  |  |

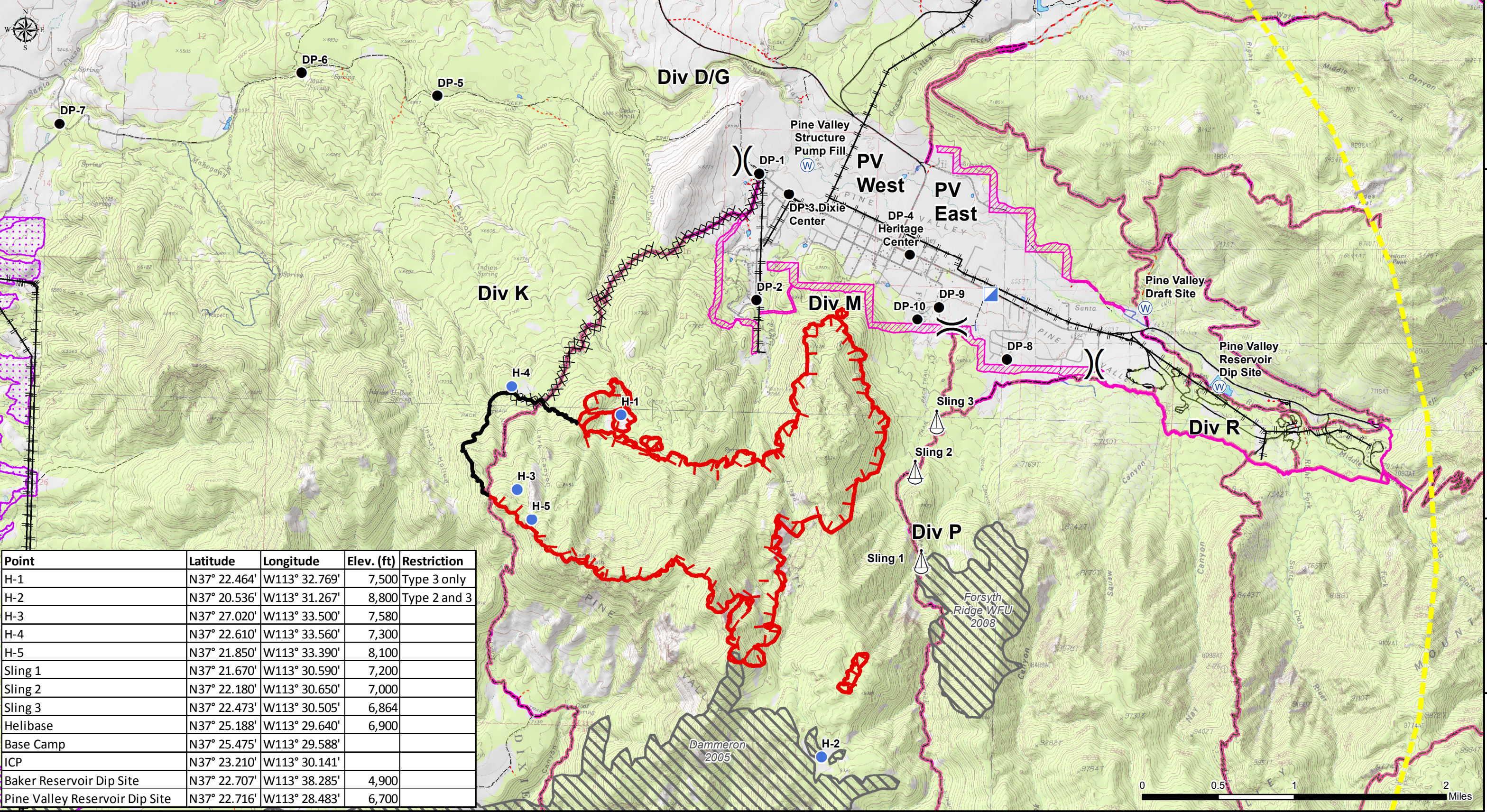

| Point                          | Latitude     | Longitude     | Elev. (ft) | Restriction  |
|--------------------------------|--------------|---------------|------------|--------------|
| H-1                            | N37° 22.464' | W113° 32.769' | 7,500      | Type 3 only  |
| H-2                            | N37° 20.536' | W113° 31.267' | 8,800      | Type 2 and 3 |
| H-3                            | N37° 27.020' | W113° 33.500' | 7,580      |              |
| H-4                            | N37° 22.610' | W113° 33.560' | 7,300      |              |
| H-5                            | N37° 21.850' | W113° 33.390' | 8,100      |              |
| Sling 1                        | N37° 21.670' | W113° 30.590' | 7,200      |              |
| Sling 2                        | N37° 22.180' | W113° 30.650' | 7,000      |              |
| Sling 3                        | N37° 22.473' | W113° 30.505' | 6,864      |              |
| Helibase                       | N37° 25.188' | W113° 29.640' | 6,900      |              |
| Base Camp                      | N37° 25.475' | W113° 29.588' |            |              |
| ICP                            | N37° 23.210' | W113° 30.141' |            |              |
| Baker Reservoir Dip Site       | N37° 22.707' | W113° 38.285' | 4,900      |              |
| Pine Valley Reservoir Dip Site | N37° 22.716' | W113° 28.483' | 6,700      |              |

