

113°34'0"W

113°33'0"W

37°23'0"N

37°23'0"N

Saddle Fire
 (UT-DIF-000219)
 Infrared Map

Infrared Map: 6/20/2016
 Imagery Date: 06/19/2016
 Imagery Time: 2330 MDT
 Interpreted Total Acres: 338
 IRIN: Daniel LeVrier

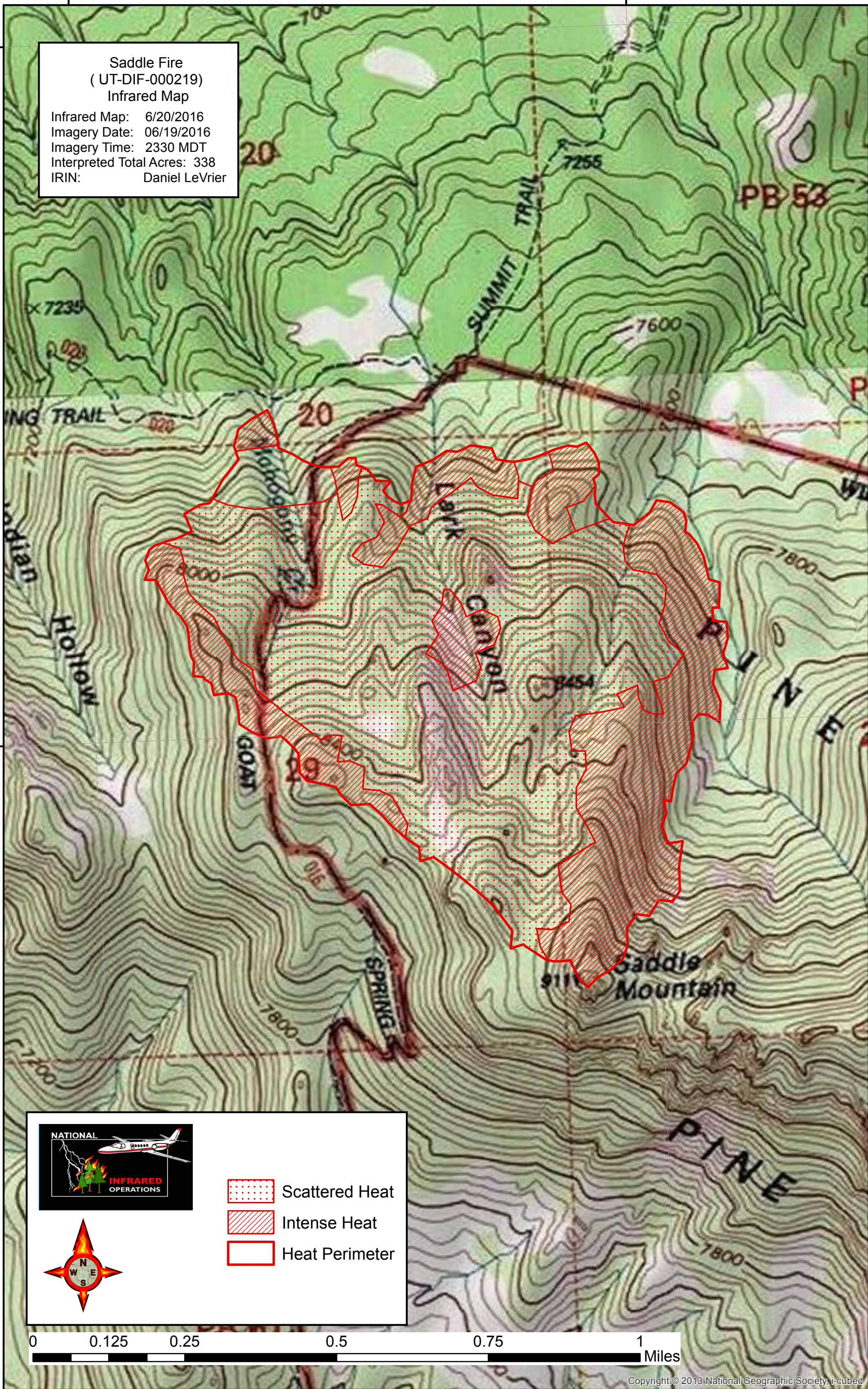

37°22'0"N

37°22'0"N

NATIONAL INFRARED OPERATIONS

Scattered Heat (Red dotted pattern)

Intense Heat (Red hatched pattern)

Heat Perimeter (Red outline)

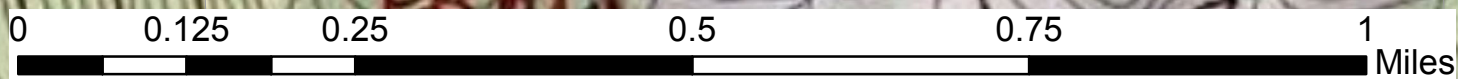

113°34'0"W

113°33'0"W