

| Location | Latitude | Longitude | Elevation | Remarks |
|--------------------|--------------|---------------|-----------|--|
| HELISPOTS | | | | |
| H1 | N 40°05.857' | W 119°52.622' | 4029' | Fish Springs Ranch |
| H2 | N 39°57.318' | W 119°36.300' | 3874' | Palomino |
| H3 | N 39°59.436' | W 119°36.959' | 3805' | Pelican |
| H4 | N 39°58.545' | W 119°44.665' | 8663' | Tule Peak, Type 3 only |
| H5 | N 39°57.347' | W 119°36.270' | 3876' | Sutcliffe |
| H6 | N 40°01.783' | W 119°58.727' | 7984' | Fort Sage (Repeater site) T3 only |
| H7 | N 40°28.28' | W 119°44.328' | 3844' | Little Valley Peak (Repeater site) T3 only |
| H8 | N 40°04.449' | W 119°42.319' | 3940' | Woody |
| H9 | N 40°04.589' | W 119°47.064' | 7068' | Virginia Peak |
| H10 | N 39°59.795' | W 119°43.565' | 7742' | Uniform |
| DIPSITES | | | | |
| Rock | N 39°53.058' | W 119°54.366' | 5220' | |
| Seven Lakes | N 39°54.890' | W 119°56.470' | 6015' | |
| Sage | N 40°0.720' | W 119°55.398' | 5395' | |
| Tule | N 39°56.400' | W 119°43.680' | 6434' | |
| Anderson | N 40°2.940' | W 119°53.580' | 5876' | |
| SLING SITES | | | | |
| Sling 1 | N 40°03.721' | W 119°52.431' | 4865' | Anderson Fire, Division P (Lone Peak 1) |
| Sling 2 | N 40°02.237' | W 119°42.042' | 7000' | Anderson Fire, Division X (Lone Peak 2) |
| Sling 3 | N 40°01.918' | W 119°43.065' | 7000' | Anderson Fire, Division X (Tahoe) |
| Sling 4 | N 39°54.715' | W 119°39.212' | 5900' | Tule Fire (Cle Elum 1) |
| Sling 5 | N 39°54.847' | W 119°39.879' | 6480' | Tule Fire (Cle Elum 2) |

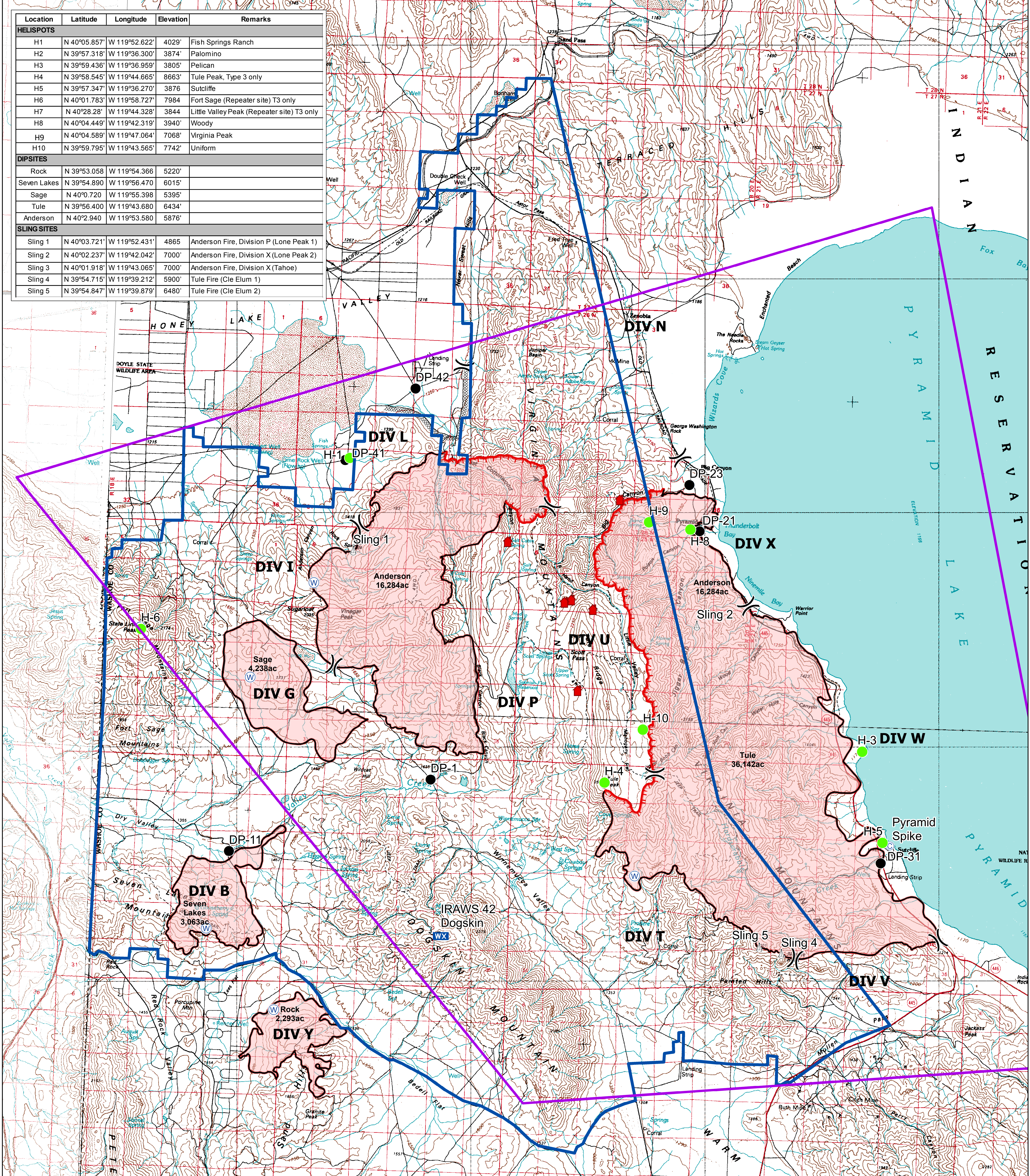

Air Operations

Virginia Mountains Complex

62,020 Acres

NV-CCD-030409

8/5/2016 0600

IR Perimeter 8/2/2016 at 0055



- - - - Uncontrolled Fire Edge
- Helispot
- Mobile Weather Unit
- Completed Line
- Completed Dozer Line
- IA Response Area
- TFR
- Structures
- Drop Point
- ▲ Sling Site
- Camp
- Helibase
- Repeater
- Water Source
- Incident Command Post
-) Division

