Progression Brianhead

UT-SWS-000218

6/27/2017

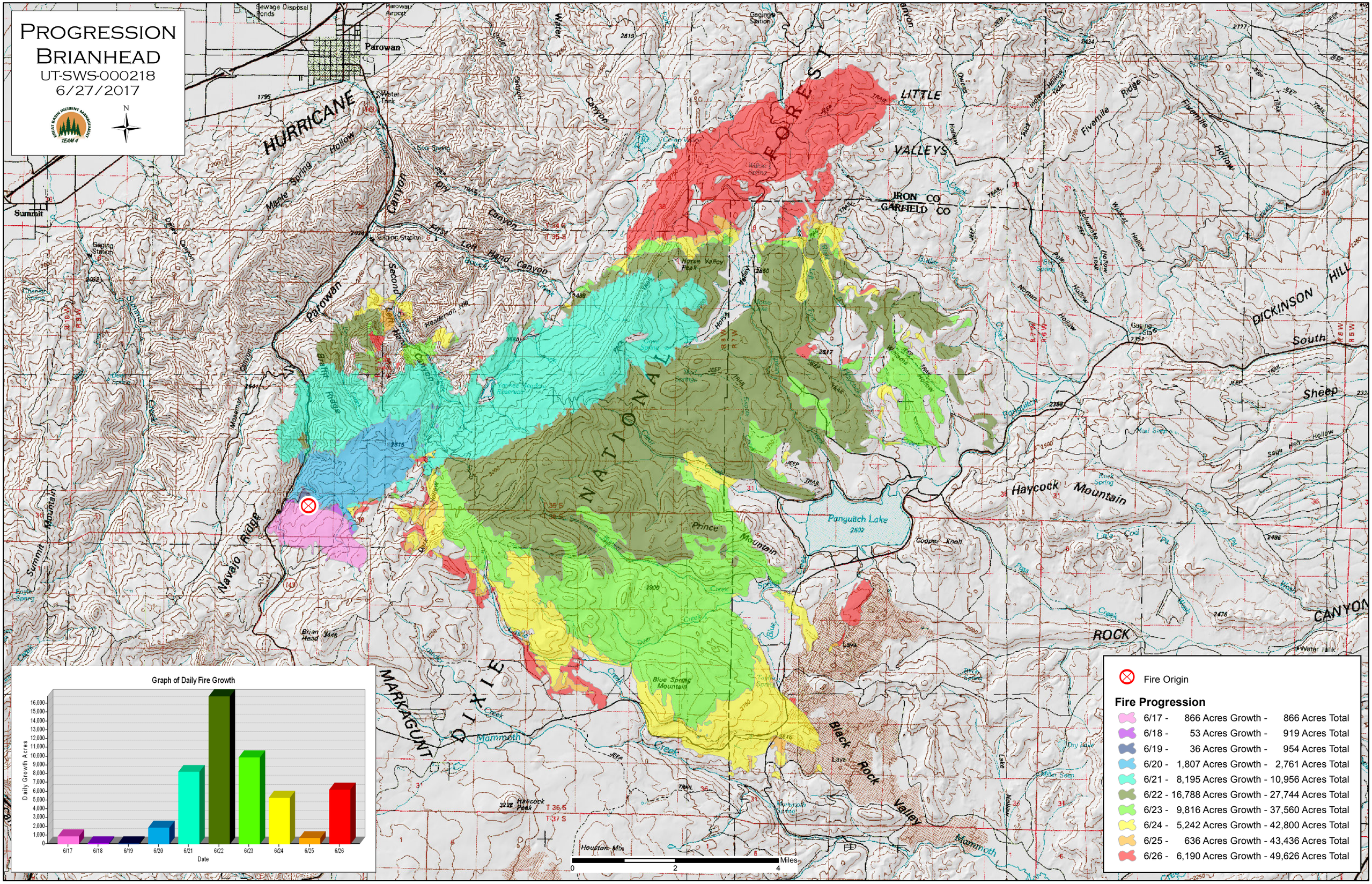

Fire Origin

Fire Progression

6/17 -	866 Acres Growth -	866 Acres Total
6/18 -	53 Acres Growth -	919 Acres Total
6/19 -	36 Acres Growth -	954 Acres Total
6/20 -	1,807 Acres Growth -	2,761 Acres Total
6/21 -	8,195 Acres Growth -	10,956 Acres Total
6/22 -	16,788 Acres Growth -	27,744 Acres Total
6/23 -	9,816 Acres Growth -	37,560 Acres Total
6/24 -	5,242 Acres Growth -	42,800 Acres Total
6/25 -	636 Acres Growth -	43,436 Acres Total
6/26 -	6,190 Acres Growth -	49,626 Acres Total