

Map Number	Property Name	Description
1	Neal Property	1 outbuilding, Property vacant, boarded up
2	Neal 2 Property	Property vacant, boarded (open damaged roof)
3	Foder Property	4 outbuildings
4	Smith Property	1 outbuilding, Property vacant
5	Foder Property	
6	Vita Property	3 outbuildings
7	Fergain Property	3 outbuildings
8	Kennedy Property	4 outbuildings
9	Jim Davies Property	1 outbuilding
10	IAF Yurt	1 outbuilding, contact Colleen Back
10b	Rosen	
11	Fire Truck Property	
12	Merrick Property	
13	Gillihan Property	
13b	Gillihan Jr. Property	
14	Mike Gerringer	New House
15	Parker Property	4 outbuildings
16	Bailey Property	2 outbuildings
17	Larson Property	
18	Tutt Property	2 outbuildings
19	Truska Property	4 outbuildings
20	Johnson Property	3 outbuildings
21	Marty Manly Property	5 out buildings
22	Patchett Property	1 outbuilding (damage to structure)
23	Reddick Property	
24	Schwarzhoff Property	1 outbuilding
25	Wilesr Property	5 outbuildings
26	Collard Property	4 outbuildings, 3 -55 gal drums hazmat
27	Wooten Property	5 outbuildings
28	Sharpel Property	
34	Hower Property	
35	Wooten 3 Property	
30	Big Creek Lodge	
31	Big Creek Ranger Station 1	
31x	Big Creek Ranger Station 2	
31y	Guard Station	
32	Former Ranger Station-Commissary	
33z	Landing Strip Pumphouse	
36	Landing Strip	
37		
37b		
38		
38b		
39	Old Magazine Shed	
40	Sunday Mine Ruins	
40b	Sunday Mine Ruins	
41	Wheeler	
42	Truck Camp	
43	Prowler	

OPS MAP STRUCTURE

MISSOURI
1277 ACRES
ID-PAF-000121
7/24/17 0600

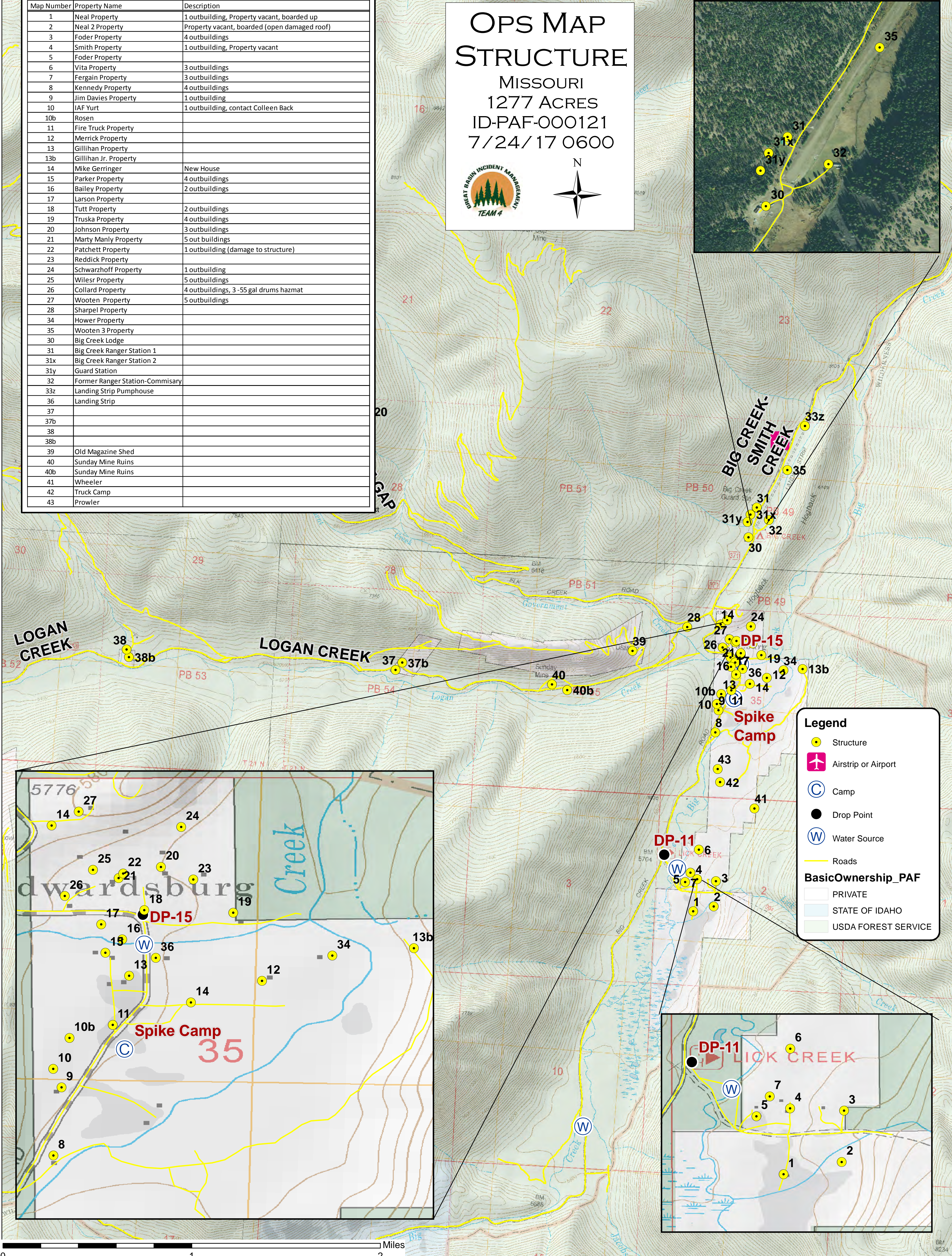
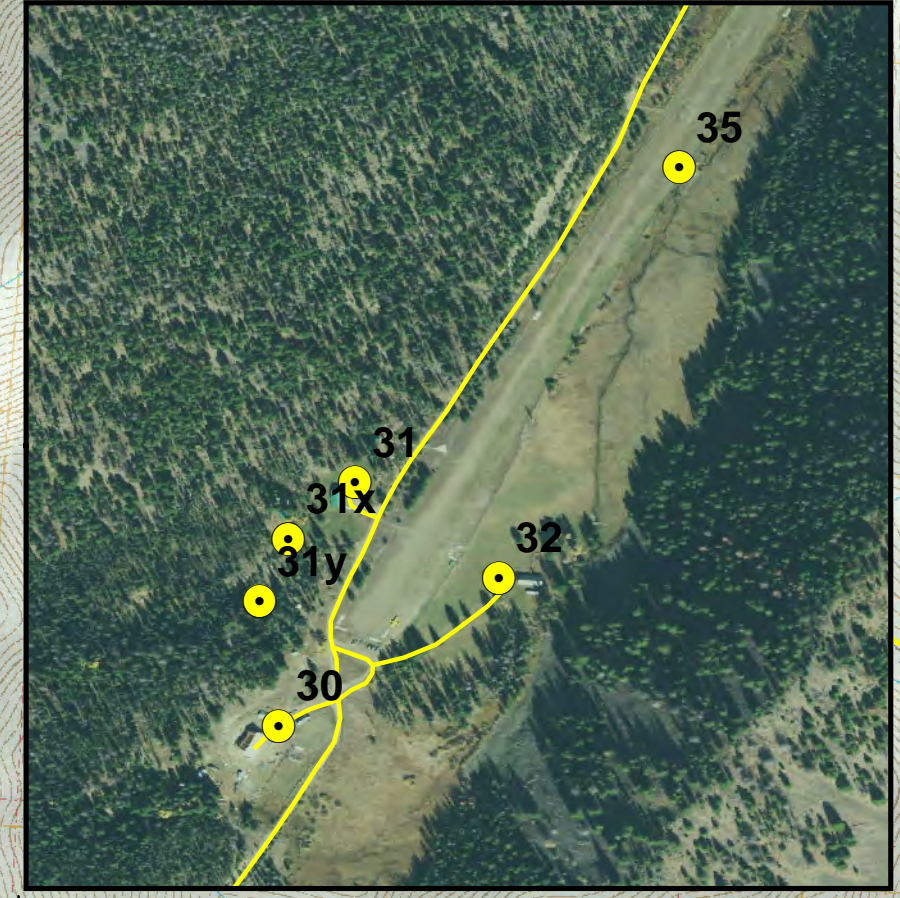
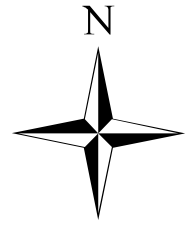

Legend

- Structure
- ✈ Airstrip or Airport
- ⊙ Camp
- Drop Point
- ⊕ Water Source
- Roads

BasicOwnership_PAF

- PRIVATE
- STATE OF IDAHO
- USDA FOREST SERVICE

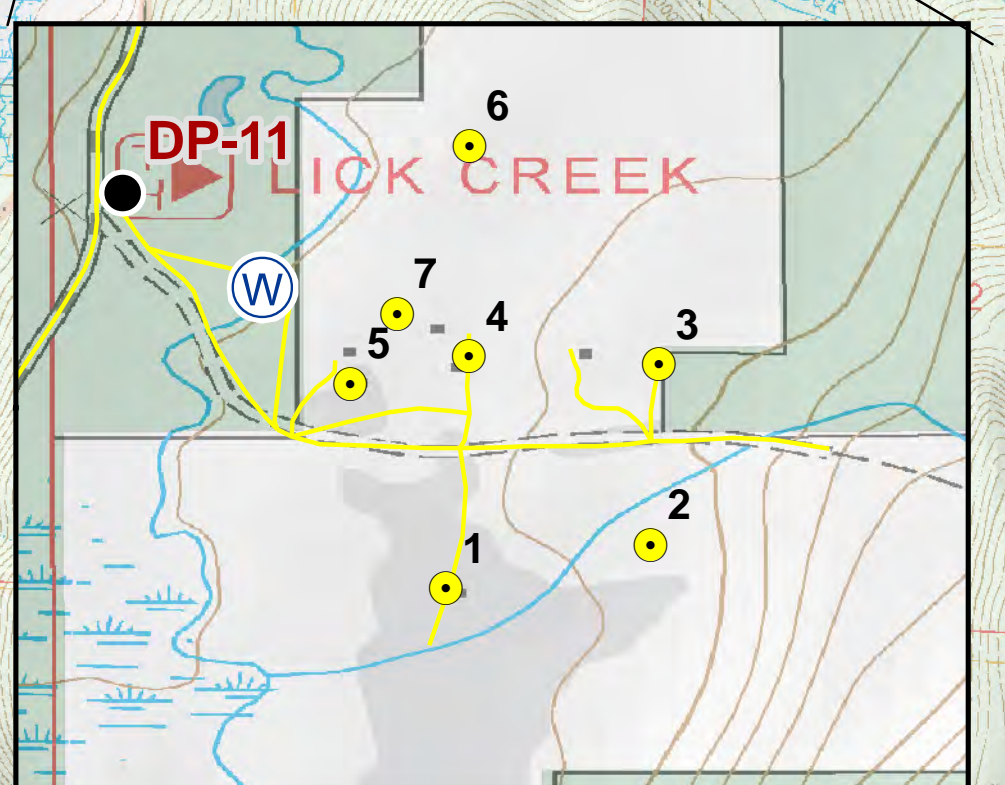
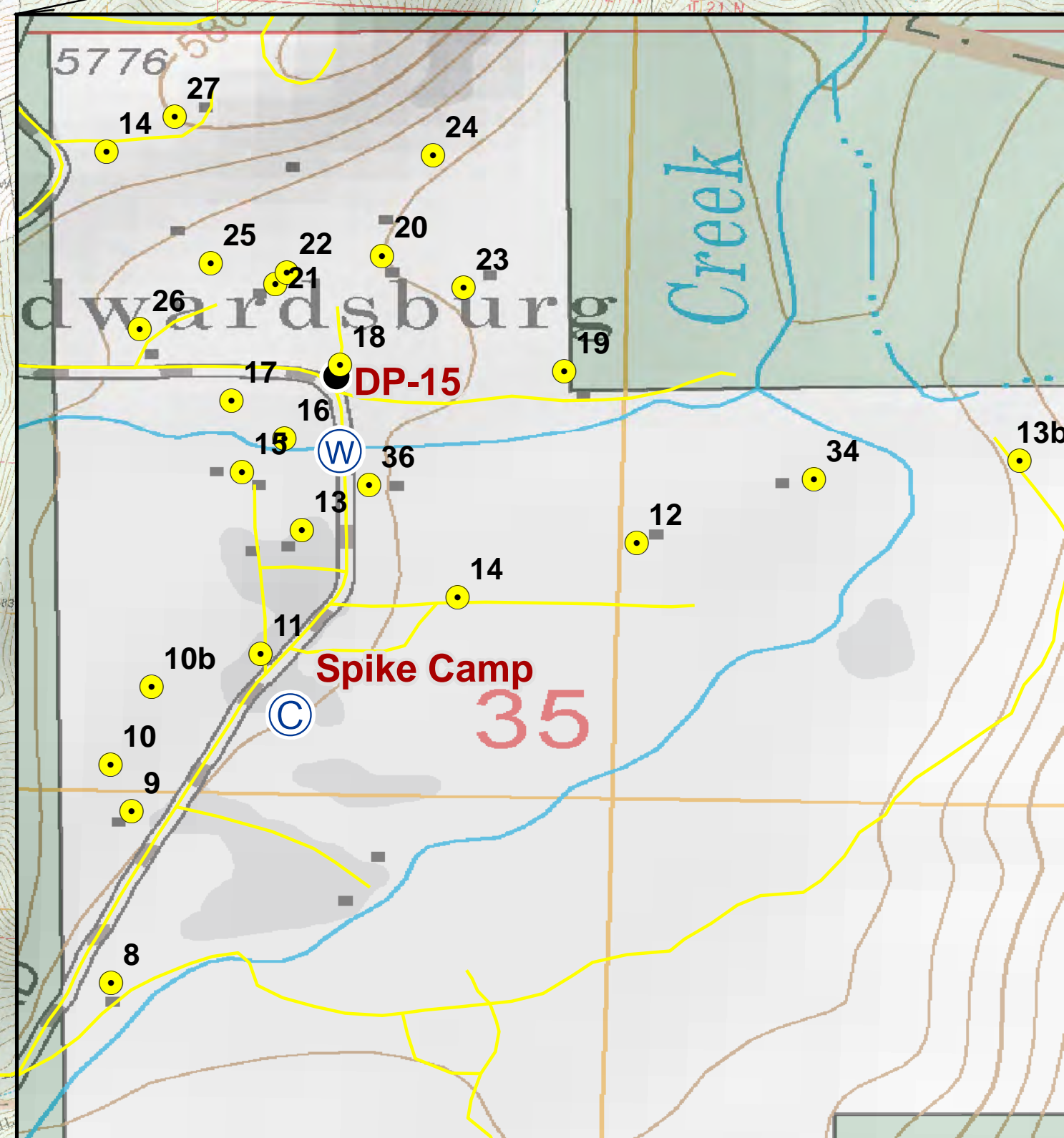

0 1 2 Miles