IAP
Pole Creek
WY-BTF001706
08/20/2017
2,760 acres
as of 08/18/17, 2130 Hrs
Page 1

Drop Point
Helispot
Pump
Division Break
Uncontrolled Fire Edge
Completed Line
H - H - Completed Hand Line
Planned Fire Line
Planned Secondary Line
ALL VEHICLE ROAD
HIGH CLEARANCE ROAD

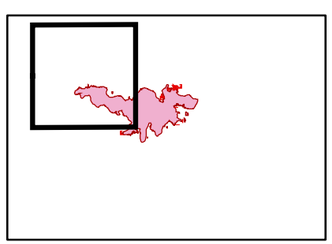

0 2 4 6
Miles
N
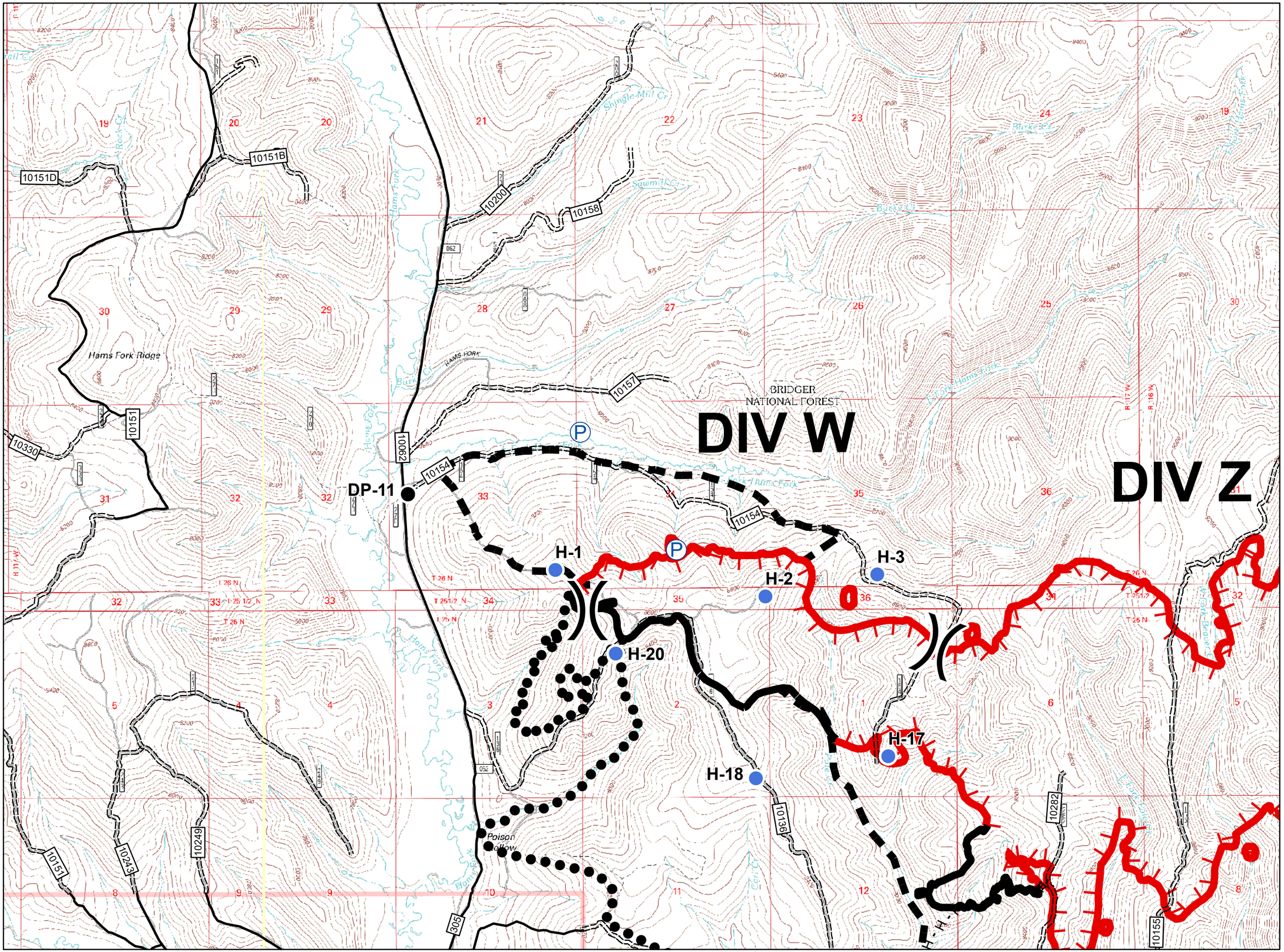
UTM 12N, NAD83
kwalsh
8/19/2017, 2029 hrs
lap_11X17_land_MPall_2017_Pole_Creek_WY-BTF001706