IAP
Pole Creek
WY-BTF001706
08/28/2017
3,036 acres
as of 08/26/17, 22:45 Hrs
Page 4

Regional Incident Management Team — Great Basin

- Helispot
- WX Mobile Weather Unit
- Division Break
- Uncontrolled Fire Edge
- Completed Line
- H - H - Completed Hand Line
- Planned Fire Line
- Planned Secondary Line
- ALL VEHICLE ROAD
- HIGH CLEARANCE ROAD
- SNO Snotel Station

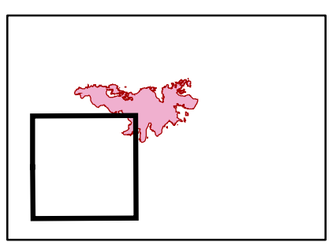

0 2 4 6
Miles

N
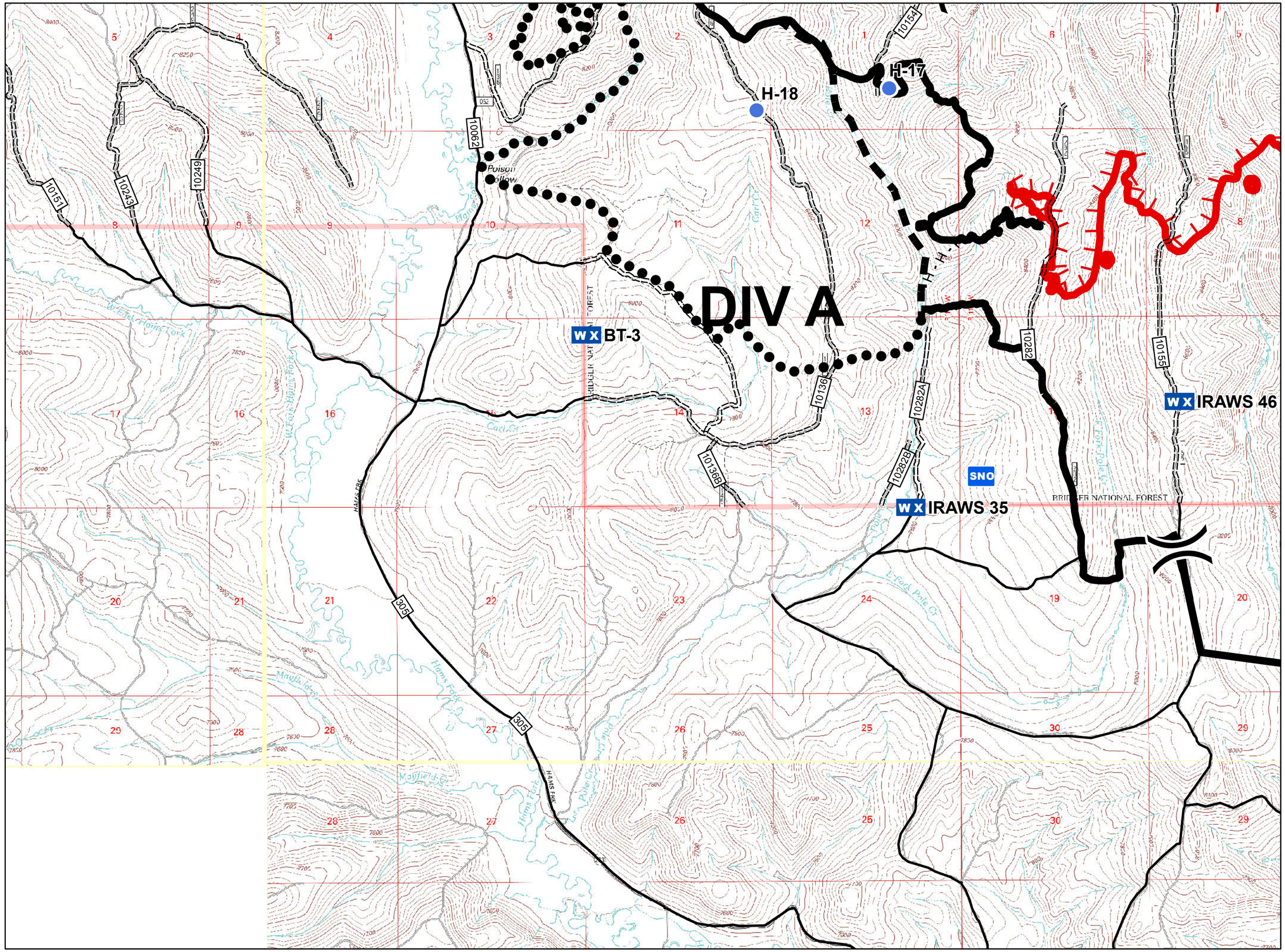
UTM 12N, NAD83
akeske
8/26/2017, 2013 hrs
lap_11X17_land_MPall_2017_Pole_Creek_WY-BTF001706