Slinkard Incident

CA-OVD-001478
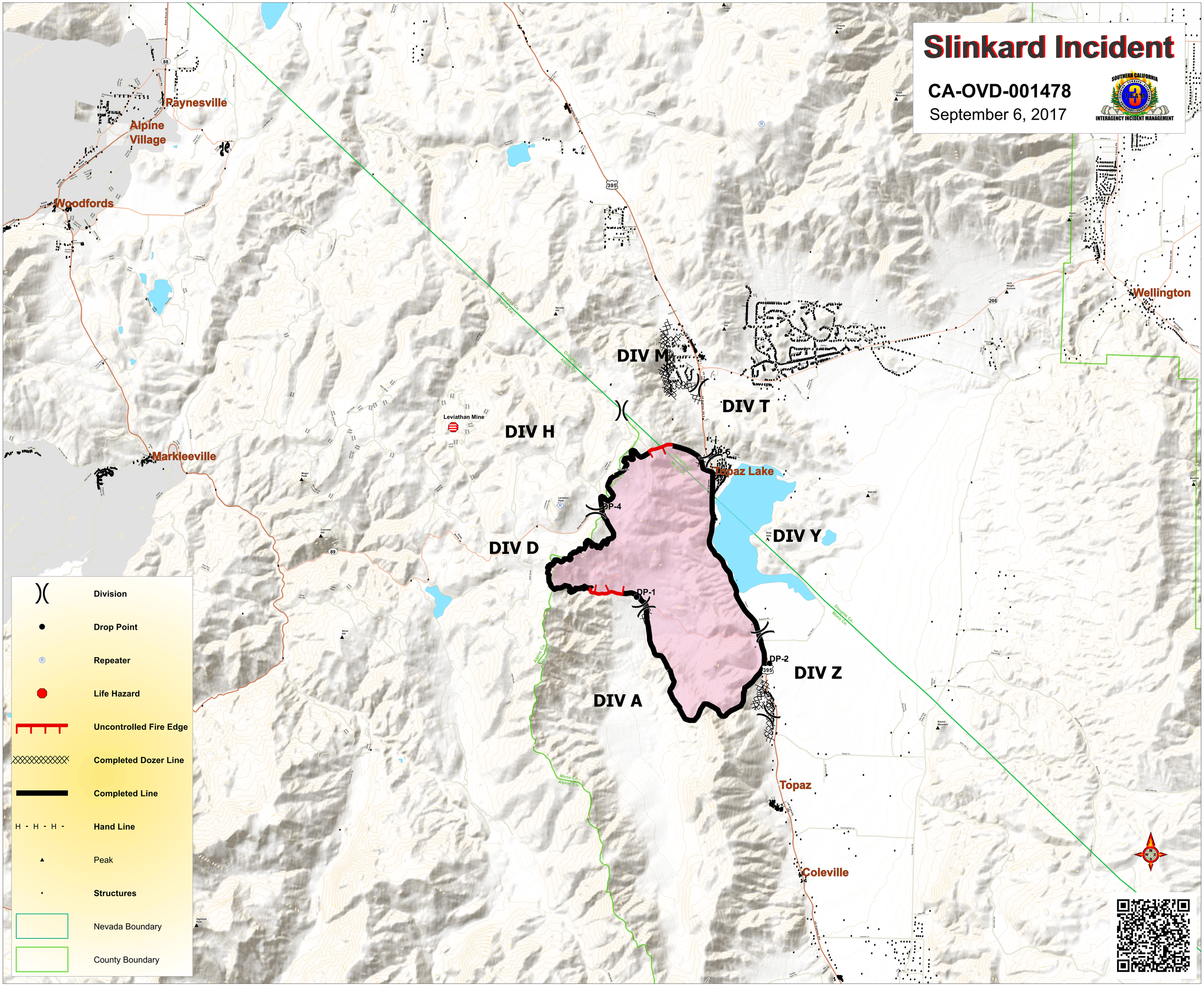
September 6, 2017