

BALD MOUNTAIN UT--UWF 000892

POLE CREEK UT--UWF 000971

Progression Map 9/25/18

Bald Mountain Perimeter as of 9/24/18

@2022 18,600 acres

Pole Creek Perimeter as of 9/24/18

@2022 101,843 acres

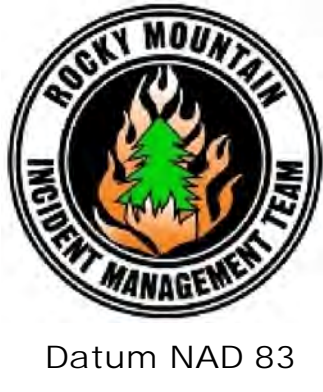

0 0.75 1.5 3 4.5 6 Miles



JRA 9/24/18 0900

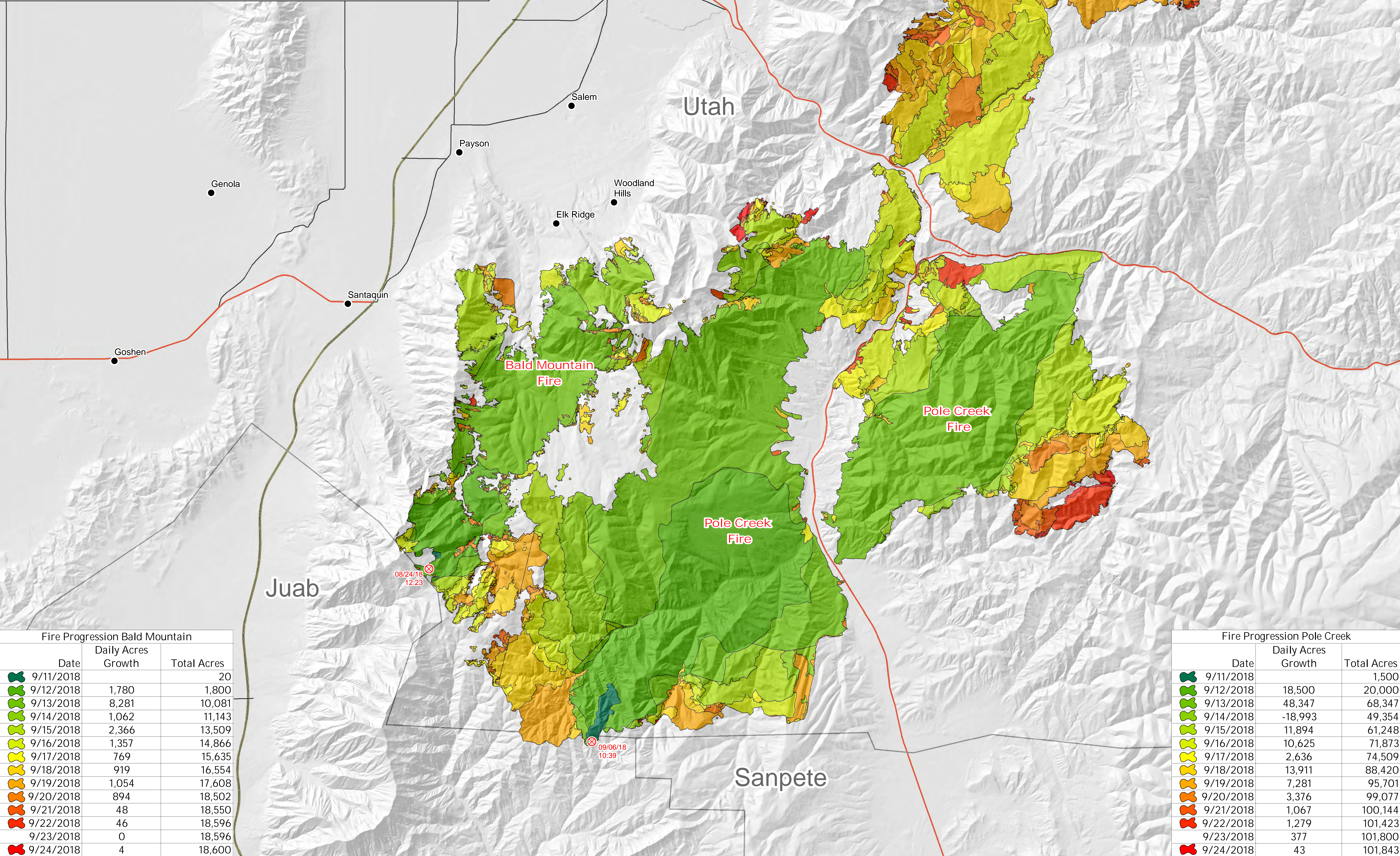

Fire Progression Bald Mountain

Date	Daily Acres Growth	Total Acres
9/11/2018		20
9/12/2018	1,780	1,800
9/13/2018	8,281	10,081
9/14/2018	1,062	11,143
9/15/2018	2,366	13,509
9/16/2018	1,357	14,866
9/17/2018	769	15,635
9/18/2018	919	16,554
9/19/2018	1,054	17,608
9/20/2018	894	18,502
9/21/2018	48	18,550
9/22/2018	46	18,596
9/23/2018	0	18,596
9/24/2018	4	18,600

Fire Progression Pole Creek

Date	Daily Acres Growth	Total Acres
9/11/2018		1,500
9/12/2018	18,500	20,000
9/13/2018	48,347	68,347
9/14/2018	-18,993	49,354
9/15/2018	11,894	61,248
9/16/2018	10,625	71,873
9/17/2018	2,636	74,509
9/18/2018	13,911	88,420
9/19/2018	7,281	95,701
9/20/2018	3,376	99,077
9/21/2018	1,067	100,144
9/22/2018	1,279	101,423
9/23/2018	377	101,800
9/24/2018	43	101,843