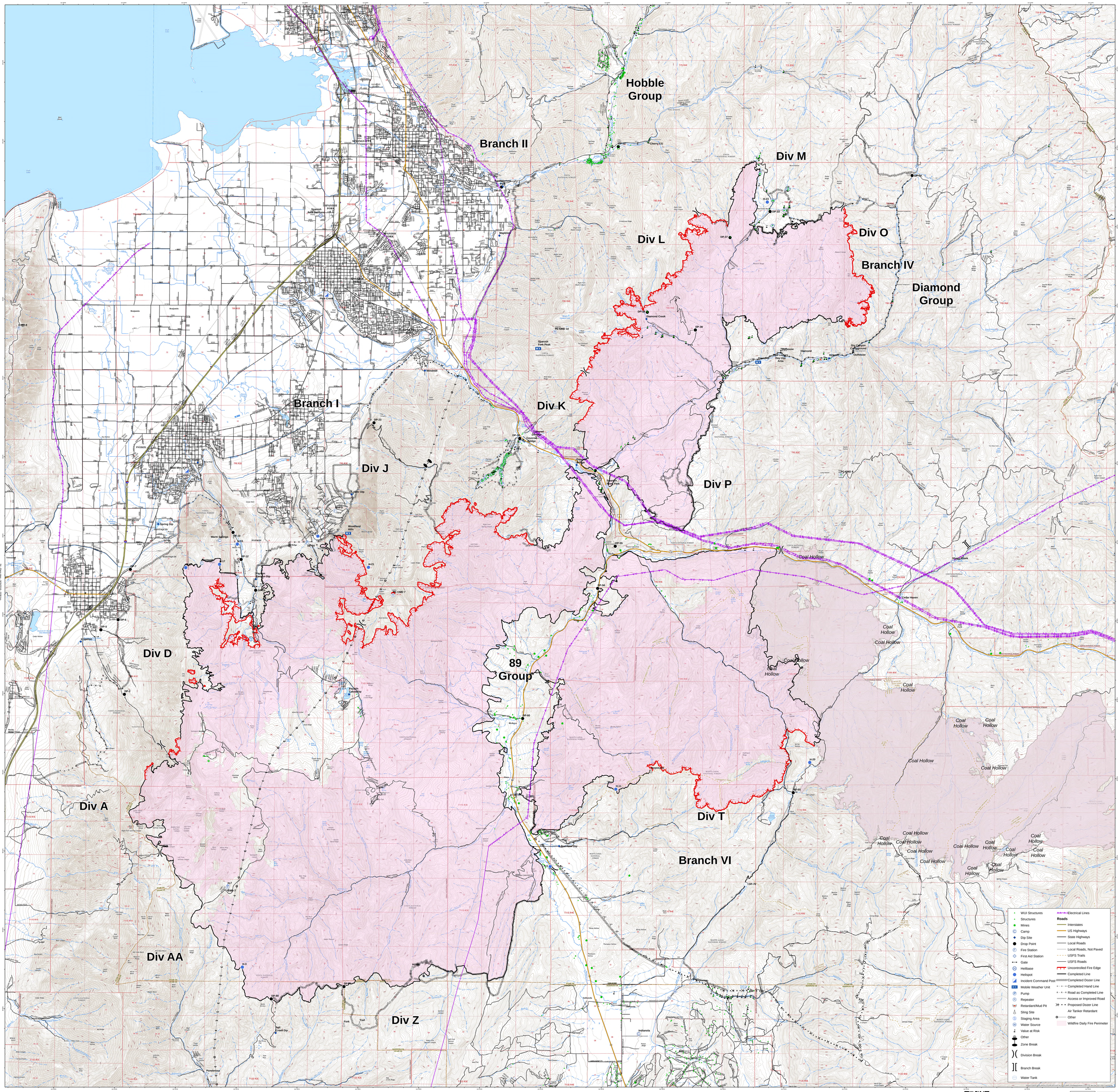

Pole Creek and Bald Mountain - UT-UWF-000971 - OPS Avenza Map

Sept. 27, 2018 - Day Shift

Perimeter as of 9/25/18 2338 MDT

N

0 1 2 Miles

0 2,000 4,000 6,000 8,000 10,000 Feet

NAD 83 - UTM Zone 12

BM - GB#1 - 9/26/2018 - 2038 hrs