

119°31'30"W 119°31'W 119°30'30"W 119°30'W 119°29'30"W 119°29'W 119°28'30"W 119°28'W 119°27'30"W 119°27'W 119°26'30"W 119°26'W 119°25'30"W 119°25'W 119°24'30"W 119°24'W 119°23'30"W 119°23'W 119°22'30"W 119°22'W 119°21'30"W 119°21'W 119°20'30"W 119°20'W

**OPERATIONS**

**BOOT**  
 NV-HTF-030600  
 09/08/2018  
 6,873 acres  
 as of 09/07/2018, 04:00 Hrs



**Team 5**

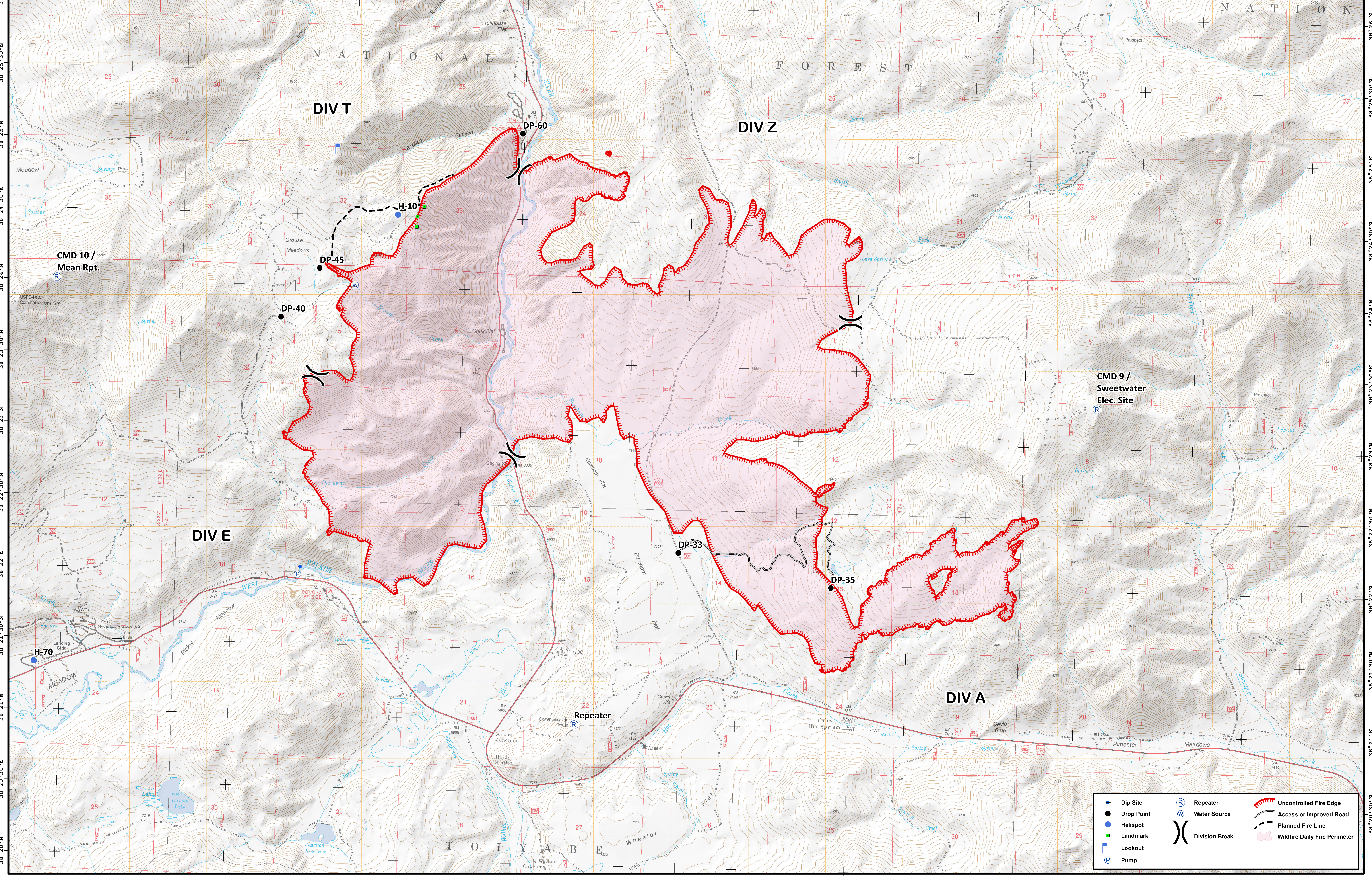

Coordinate System: NAD 1983 UTM Zone 11N  
 Map Scale: 1:15,000, 1 inch = 1,250 feet

0 1 2 4 Miles

Dip Site	Repeater	Uncontrolled Fire Edge
Drop Point	Water Source	Access or Improved Road
Helispot	Division Break	Planned Fire Line
Landmark	Wildfire Daily Fire Perimeter	
Lookout		
Pump		

38°26'30"N 38°26'N 38°25'30"N 38°25'N 38°24'30"N 38°24'N 38°23'30"N 38°23'N 38°22'30"N 38°22'N 38°21'30"N 38°21'N 38°20'30"N 38°20'N

GB Team 5 GIS  
2018-09-07 20:43 Hrs  
OPERATIONS