

119°31'30"W 119°31'W 119°30'30"W 119°30'W 119°29'30"W 119°29'W 119°28'30"W 119°28'W 119°27'30"W 119°27'W 119°26'30"W 119°26'W 119°25'30"W 119°25'W 119°24'30"W 119°24'W 119°23'30"W 119°23'W 119°22'30"W 119°22'W 119°21'30"W 119°21'W 119°20'30"W 119°20'W

38°26'N 38°25'30"N 38°25'N 38°24'30"N 38°24'N 38°23'30"N 38°23'N 38°22'30"N 38°22'N 38°21'30"N 38°21'N 38°20'30"N 38°20'N

OPERATIONS

BOOT
 NV-HTF-030600
 09/10/2018
 6,921 acres
 as of 09/08/2018, 22:00 Hrs



Team 5

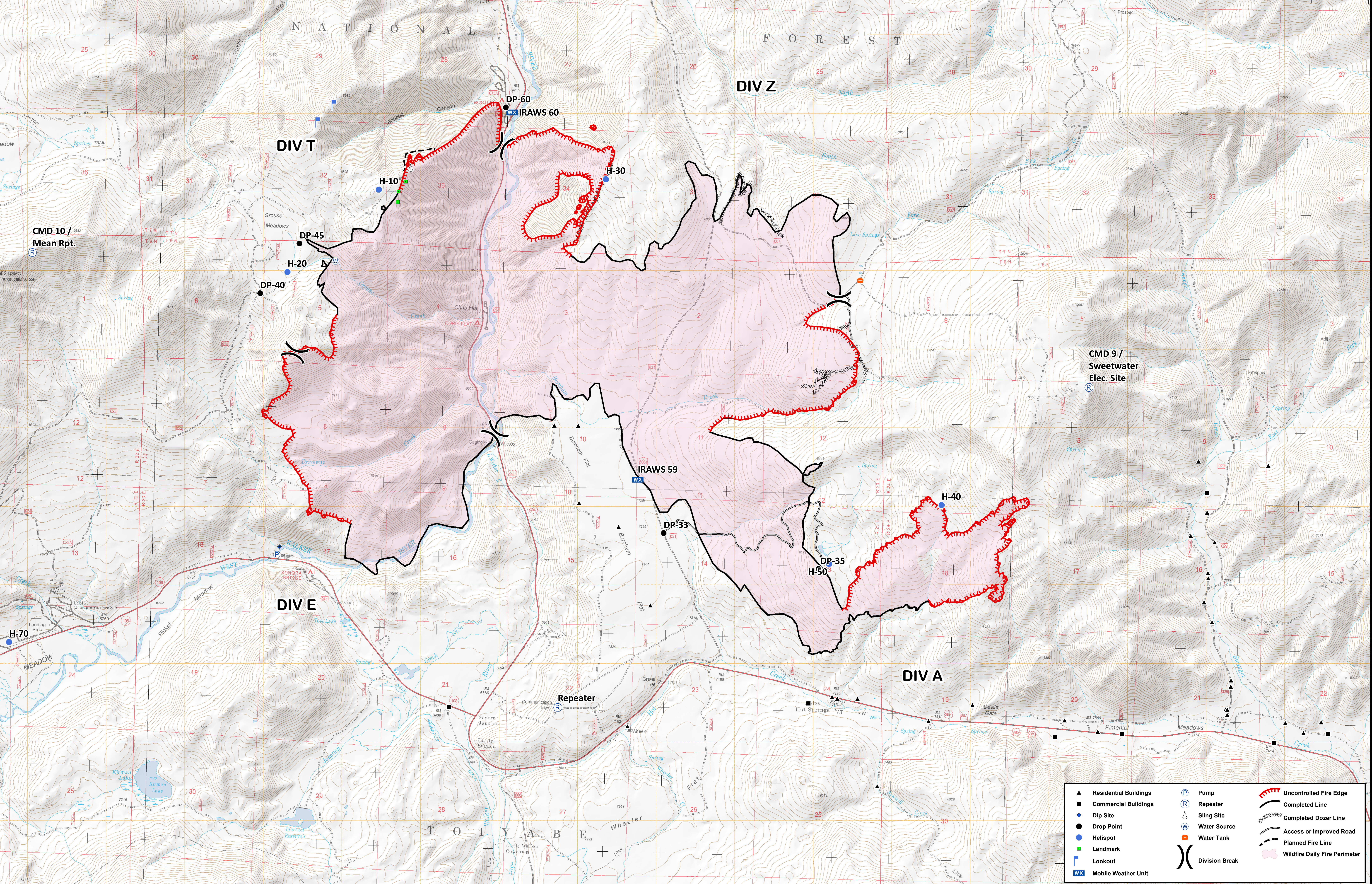

▲ Residential Buildings	Ⓟ Pump	🔴 Uncontrolled Fire Edge
■ Commercial Buildings	Ⓡ Repeater	— Completed Line
◆ Dip Site	Ⓢ Sling Site	— Completed Dozer Line
● Drop Point	Ⓜ Water Source	— Access or Improved Road
Ⓛ Helispot	Ⓜ Water Tank	— Planned Fire Line
■ Landmark	Ⓜ Division Break	🔴 Wildfire Daily Fire Perimeter
■ Lookout		
Ⓜ Mobile Weather Unit		

Coordinate System: NAD 1983 UTM Zone 11N
 Map Scale: 1:15,000, 1 inch = 1,250 feet

0 1 2 4 Miles

GB Team 5 GIS
 2018-09-09 19:56 Hrs
 OPERATIONS