

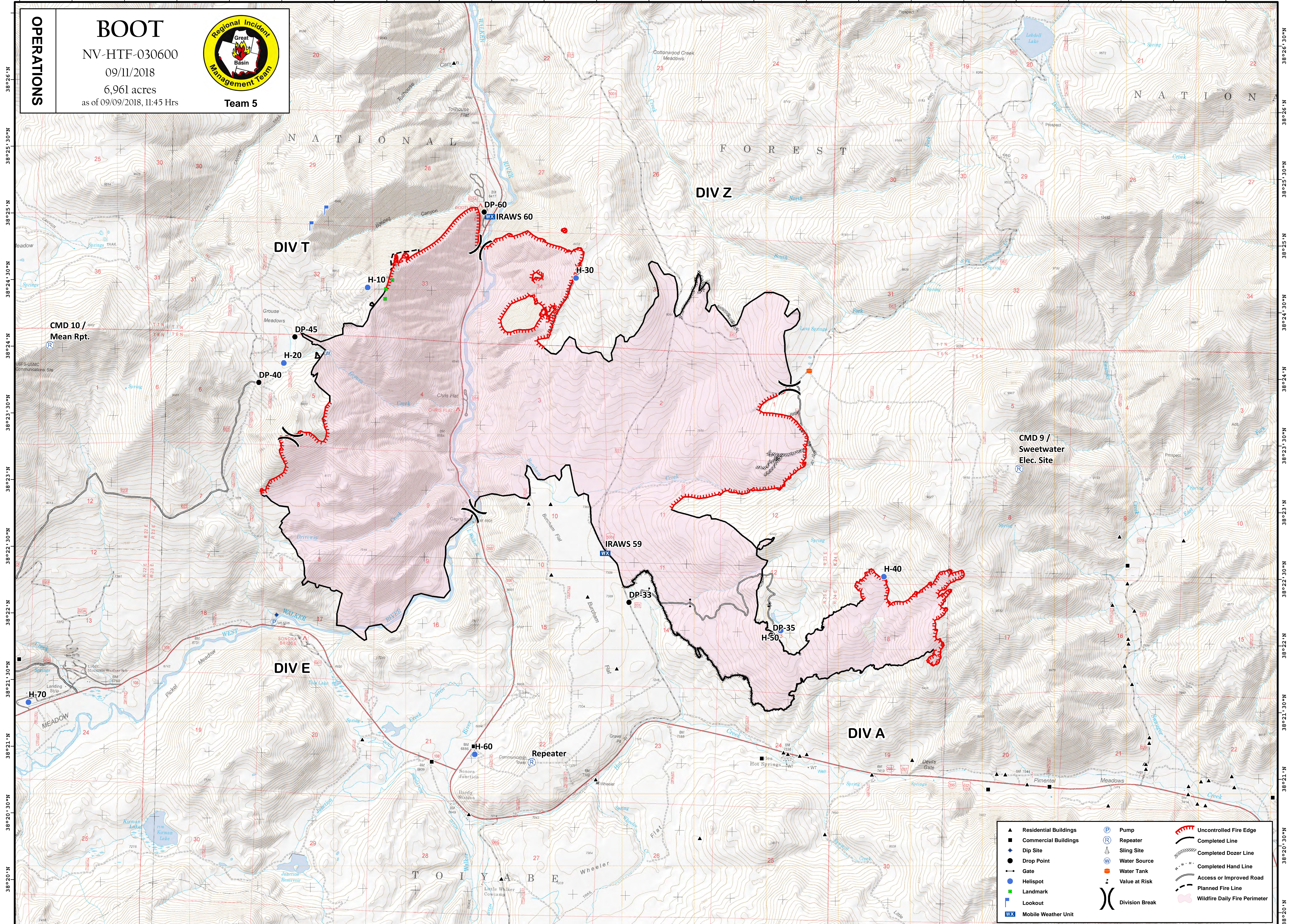

119°31'30"W 119°31'W 119°30'30"W 119°30'W 119°29'30"W 119°29'W 119°28'30"W 119°28'W 119°27'30"W 119°27'W 119°26'30"W 119°26'W 119°25'30"W 119°25'W 119°24'30"W 119°24'W 119°23'30"W 119°23'W 119°22'30"W 119°22'W 119°21'30"W 119°21'W 119°20'30"W 119°20'W



OPERATIONS

BOOT
 NV-HTF-030600
 09/11/2018
 6,961 acres
 as of 09/09/2018, 11:45 Hrs



Team 5

▲ Residential Buildings	Ⓟ Pump	🔴 Uncontrolled Fire Edge
■ Commercial Buildings	Ⓡ Repeater	— Completed Line
● Dip Site	Ⓜ Sling Site	— Completed Dozer Line
● Drop Point	Ⓜ Water Source	— Completed Hand Line
→ Gate	Ⓜ Water Tank	— Access or Improved Road
● Helispot	Ⓜ Value at Risk	— Planned Fire Line
■ Landmark	Ⓜ Division Break	🔴 Wildfire Daily Fire Perimeter
■ Lookout		
Ⓜ Mobile Weather Unit		