

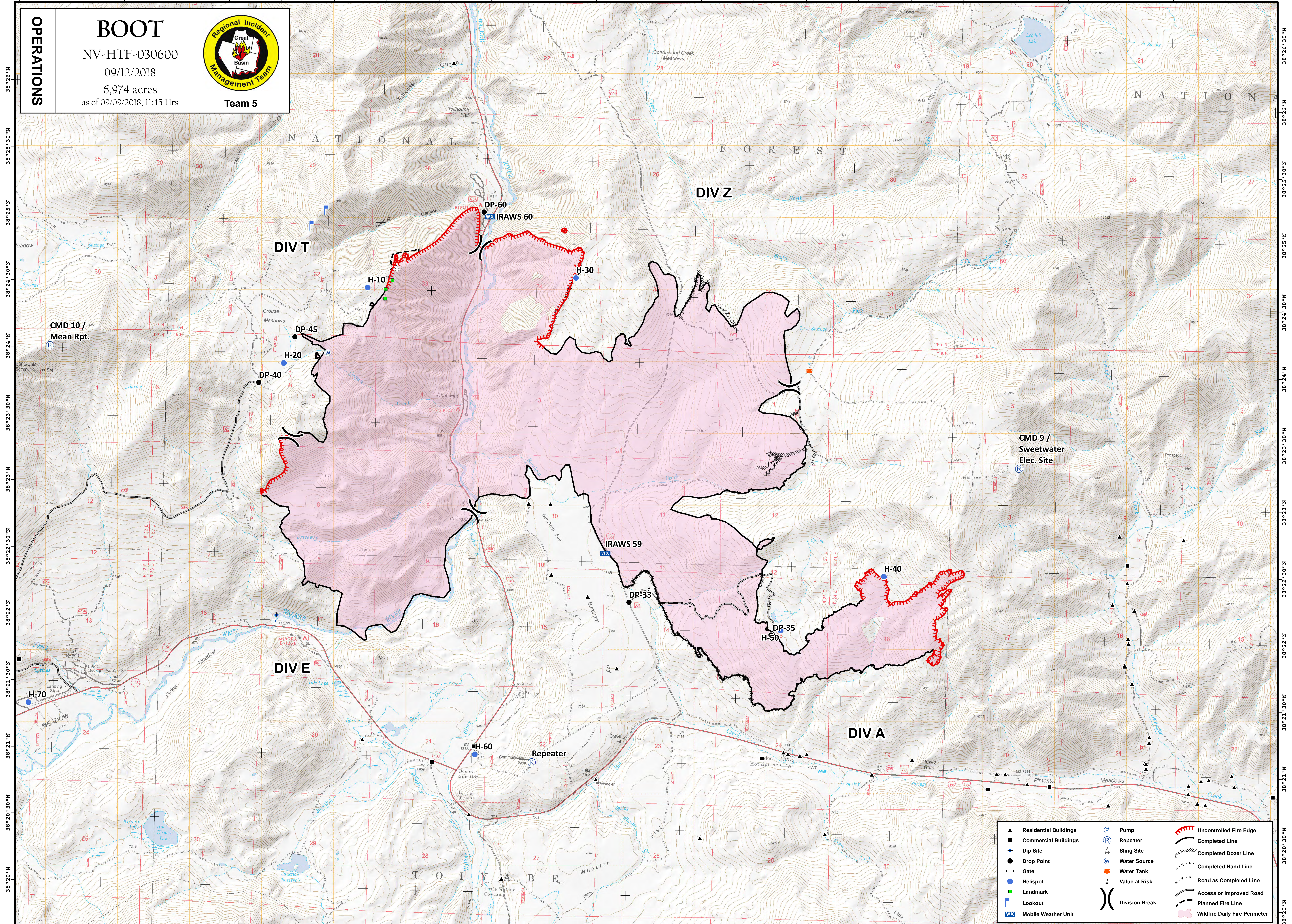

119°31'30"W 119°31'W 119°30'30"W 119°30'W 119°29'30"W 119°29'W 119°28'30"W 119°28'W 119°27'30"W 119°27'W 119°26'30"W 119°26'W 119°25'30"W 119°25'W 119°24'30"W 119°24'W 119°23'30"W 119°23'W 119°22'30"W 119°22'W 119°21'30"W 119°21'W 119°20'30"W 119°20'W



**OPERATIONS**

**BOOT**  
 NV-HTF-030600  
 09/12/2018  
 6,974 acres  
 as of 09/09/2018, 11:45 Hrs



**Team 5**

▲ Residential Buildings	Ⓟ Pump	🔴 Uncontrolled Fire Edge
■ Commercial Buildings	Ⓡ Repeater	⬜ Completed Line
⬢ Dip Site	Ⓜ Sling Site	⬜ Completed Dozer Line
● Drop Point	Ⓜ Water Source	⬜ Completed Hand Line
→ Gate	Ⓜ Water Tank	⬜ Road as Completed Line
Ⓜ Helipoint	Ⓜ Value at Risk	⬜ Access or Improved Road
■ Landmark	Ⓜ Division Break	⬜ Planned Fire Line
Ⓜ Mobile Weather Unit		🔴 Wildfire Daily Fire Perimeter

Coordinate System: NAD 1983 UTM Zone 11N  
 Map Scale: 1:15,000, 1 inch = 1,250 feet

