

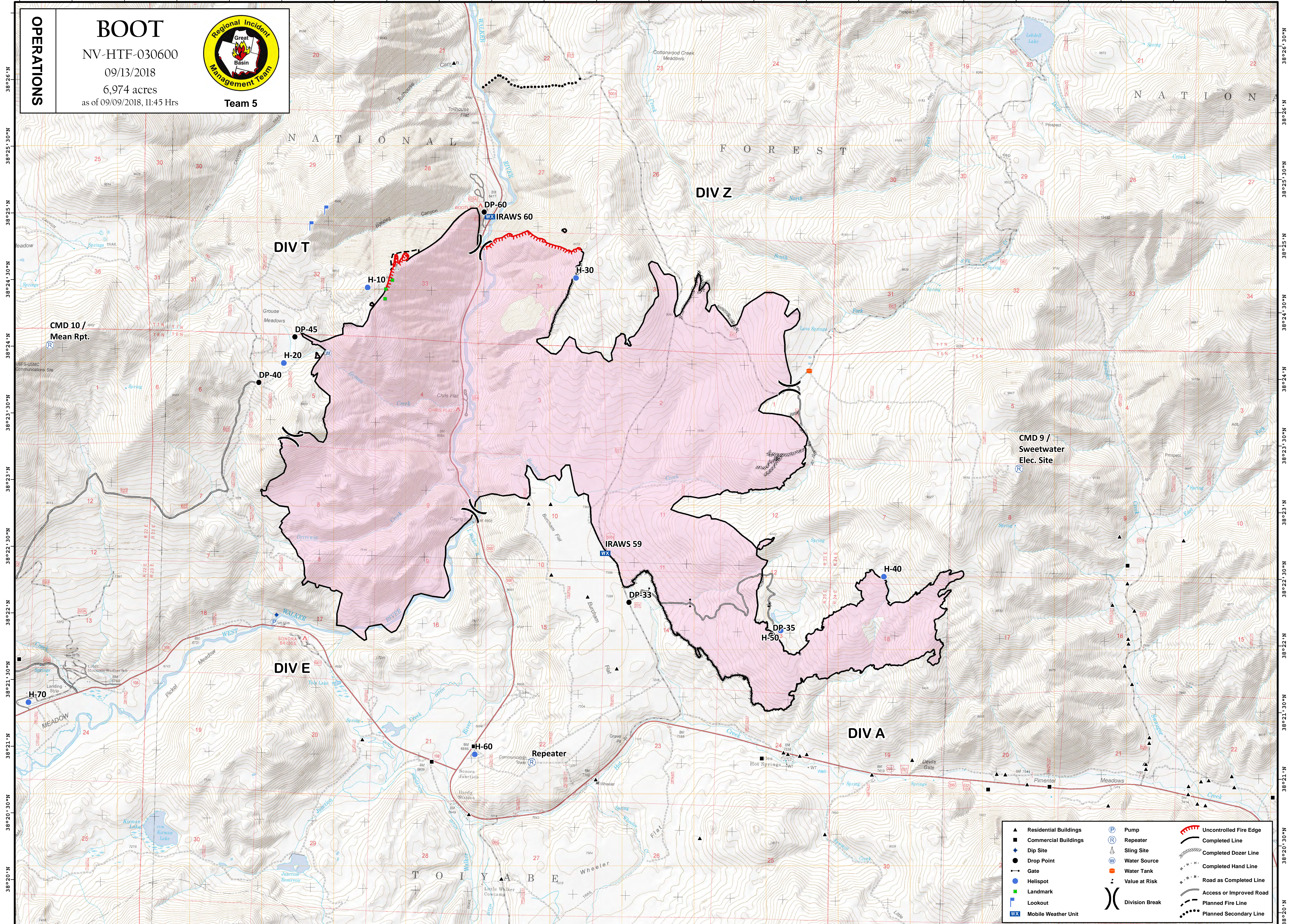

119°31'30"W 119°31'W 119°30'30"W 119°30'W 119°29'30"W 119°29'W 119°28'30"W 119°28'W 119°27'30"W 119°27'W 119°26'30"W 119°26'W 119°25'30"W 119°25'W 119°24'30"W 119°24'W 119°23'30"W 119°23'W 119°22'30"W 119°22'W 119°21'30"W 119°21'W 119°20'30"W 119°20'W



OPERATIONS

BOOT
 NV-HTF-030600
 09/13/2018
 6,974 acres
 as of 09/09/2018, 11:45 Hrs



Team 5

- ▲ Residential Buildings
- Commercial Buildings
- Dip Site
- Drop Point
- Gate
- Landmark
- Lookout
- WX Mobile Weather Unit
- ⊕ Pump
- Ⓡ Repeater
- Ⓢ Sling Site
- Ⓜ Water Source
- Ⓜ Water Tank
- Ⓜ Value at Risk
- Ⓜ Division Break
- Uncontrolled Fire Edge
- Completed Line
- Completed Dozer Line
- Completed Hand Line
- Road as Completed Line
- Access or Improved Road
- Planned Fire Line
- Planned Secondary Line

Coordinate System: NAD 1983 UTM Zone 11N
 Map Scale: 1:15,000, 1 inch = 1,250 feet



GB Team 5 GIS
 2018-09-12 19:56 Hrs
 OPERATIONS