

County Line Incident Action Plan

August 25, 2018
Day Operational Period
0600 PST – 2200 PST

NV-NNS-010324
PN L30A



Team Meeting Schedule

0600 PST – ICP Briefing
1900 PST – Planning Meeting

GPS

40° 37' 29.851"
-116° 5' 29.851"

County Line Fire



<https://goo.gl/kHJZxe>

INCIDENT OBJECTIVES (ICS 202)

1. Incident Name: County Line	2. Operational Period: Date From: 8/25/2018 Time From: 0600	Date To: 8/25/2018 Time To: 2200											
3. Objective(s): 1. The number one priority is to provide for firefighter and public safety. 2. Take the necessary precautions to protect the community of Carlin, nearby ranches, residents in Pine Valley, the nearby Emigrant Mine and transportation corridors to minimize the threat to public safety. 3. Limit fire intensity in riparian areas to protect Lahontan Cutthroat trout habitat in Trout Creek and Dixie Creek. Keep retardant three hundred feet on either side of all riparian areas. 4. Take appropriate action to minimize fire size and intensity to protect Greater Sage-grouse habitat, and mule deer habitat in the Pinion Mountain Range. 5. Keep the fire east of highway 278, south of the Emigrant Mine road, west of Beards Creek and Emigrant Spring, and north of Ferdelford Creek and out of the old Bullion Mine cultural alert zone.													
4. Operational Period Command Emphasis: Fight fire aggressively having provided for safety first. Use tactics that have the greatest probability for success considering associated risks to firefighters and the public. Get out early hit the fire hard, and secure the fire perimeter ahead of the predicted frontal passage.													
General Situational Awareness There have been multiple medical incidents and accidents taking place on incidents within the Great Basin. Be aware that there is significant potential for extreme fire behavior and rapid rates on spread on any incident within the geographical area. Reminder it is not business as usual, adjust tactics accordingly to compensate for extreme fire behavior and rapid rates of spread. Always have LCES in place, and never break the 10 standard firefighting orders, and 18 watch-out situations.													
5. Site Safety Plan Required? Yes <input type="checkbox"/> No <input checked="" type="checkbox"/> Approved Site Safety Plan(s) Located at:													
6. Incident Action Plan (the items checked below are included in this Incident Action Plan): <table style="width: 100%; border: none;"> <tr> <td><input checked="" type="checkbox"/> ICS 202</td> <td><input checked="" type="checkbox"/> ICS 206</td> <td rowspan="5" style="vertical-align: top;"> Other Attachments: <input checked="" type="checkbox"/> Medical Incident Report <input type="checkbox"/> <input type="checkbox"/> <input type="checkbox"/> <input type="checkbox"/> </td> </tr> <tr> <td><input checked="" type="checkbox"/> ICS 203</td> <td><input type="checkbox"/> ICS 207</td> </tr> <tr> <td><input checked="" type="checkbox"/> ICS 204</td> <td><input type="checkbox"/> ICS 208</td> </tr> <tr> <td><input checked="" type="checkbox"/> ICS 205</td> <td><input checked="" type="checkbox"/> Map/Chart</td> </tr> <tr> <td><input type="checkbox"/> ICS 205A</td> <td><input checked="" type="checkbox"/> Weather Forecast/Tides/Currents</td> </tr> </table>			<input checked="" type="checkbox"/> ICS 202	<input checked="" type="checkbox"/> ICS 206	Other Attachments: <input checked="" type="checkbox"/> Medical Incident Report <input type="checkbox"/> <input type="checkbox"/> <input type="checkbox"/> <input type="checkbox"/>	<input checked="" type="checkbox"/> ICS 203	<input type="checkbox"/> ICS 207	<input checked="" type="checkbox"/> ICS 204	<input type="checkbox"/> ICS 208	<input checked="" type="checkbox"/> ICS 205	<input checked="" type="checkbox"/> Map/Chart	<input type="checkbox"/> ICS 205A	<input checked="" type="checkbox"/> Weather Forecast/Tides/Currents
<input checked="" type="checkbox"/> ICS 202	<input checked="" type="checkbox"/> ICS 206	Other Attachments: <input checked="" type="checkbox"/> Medical Incident Report <input type="checkbox"/> <input type="checkbox"/> <input type="checkbox"/> <input type="checkbox"/>											
<input checked="" type="checkbox"/> ICS 203	<input type="checkbox"/> ICS 207												
<input checked="" type="checkbox"/> ICS 204	<input type="checkbox"/> ICS 208												
<input checked="" type="checkbox"/> ICS 205	<input checked="" type="checkbox"/> Map/Chart												
<input type="checkbox"/> ICS 205A	<input checked="" type="checkbox"/> Weather Forecast/Tides/Currents												
7. Prepared by: Name: Tieg Downes Position/Title: ICT3 (T) Signature: _____													
8. Approved by Incident Commander: Name: Carrie Thaler Signature: _____													
ICS 202	IAP Page _____	Date/Time: 8/24/2018											

ORGANIZATION ASSIGNMENT LIST (ICS 203)

1. Incident Name: County Line		2. Operational Period: Date From: 8/25/2018 Date To: 8/25/2018 Time From: 0600 Time To: 2200		
3. Incident Commander(s) and Command Staff:		7. Operations Section:		
IC/UCs	Carrie Thaler	Chief	Jay Bertek	Justin Bedard (T)
	Tiege Downes IC (T)	Deputy		
Deputy		Planning Operations		
Safety Officer	Nick Robison (T)	Staging Area		
Public Info. Officer	Marnie Bonesteel	Branch		
Liaison Officer		Branch Director		
4. Agency/Organization Representatives:		Deputy		
Agency/Organization	Name	Division/Group	A-Kelley Harper	
AA Tuscarora Field Mgr	Melanie Peterson	Division/Group	Z-Grant Gifford	
AA(T) Asst Field Mgr	Jared Foruria	Division/Group		
Agency Rep NDF	Brett Waters	Division/Group		
		Branch		
		Branch Director		
		Deputy		
5. Planning Section:		Division/Group		
Chief	Jeannie Duncan (T)	Division/Group		
Deputy	John Martel	Division/Group		
Resources Unit	Ravonn Simpson PSC3 (T)	Division/Group		
Situation Unit		Division/Group		
Documentation Unit		Branch		
Demobilization Unit		Branch Director		
Technical Specialists		Deputy		
GISS	Katy Gulley (T)	Division/Group		
GISS	Christa Braun (T)	Division/Group		
GISS	Donovan Wilson (T)	Division/Group		
6. Logistics Section:		Division/Group		
Chief	Josue Gonzalez	Division/Group		
Deputy	Tammy Wodarczak LSC3 (T)	Air Operations Branch		
Support Branch		Air Ops Branch Dir.	Mike Mallozzi	
Director	Anna O'Brien LSC3 (T)			
Supply Unit	Joe Smith LSC3 (T)			
Facilities Unit	George Stuart ORDM (T)	8. Finance/Administration Section:		
Ground Support Unit		Chief	Sierra Brewer FSC3	
Service Branch		Deputy	Kel's Martinez FSC3	
Director		Time Unit	Joanne Vigil PTRC (T)	
Communications Unit		Procurement Unit	Leta Donohue PTRC (T)	
Medical Unit	Dennis McLane	Comp/Claims Unit		
Food Unit		Cost Unit		
9. Prepared by: Name: Tiege Downes		Position/Title: ICt3 (T)		Signature: _____
ICS 203	IAP Page _____	Date/Time: 8/24/2018		

Spot Forecast for County Line Fire...Thaler Team 2, Type 3

Forecast is based on forecast start time of 0600 PDT on August 25.

...FIRE WEATHER WATCH IN EFFECT FROM SUNDAY MORNING THROUGH SUNDAY EVENING...

.DISCUSSION...Dry and breezy weather will continue tomorrow with afternoon temperatures in the 80s. However, a frontal passage on Sunday will bring stronger winds along with cooler temperatures. As a result, critical fire weather conditions are possible Sunday afternoon. No precipitation is expected with poor RH recovery during the overnight.

.SATURDAY...

Sky/weather.....Sunny. Areas of smoke.

Chc Wetting Rain....0%.

LAL.....1.

Max temperature....81-86.

Min humidity.....7-12%.

20-Foot Winds.....

Slope/valley.....Upslope/up valley winds 4 to 8 mph in the morning, becoming southwest 8 to

13 with gusts to 23 mph between 1030AM and 1130 AM PDT.

Mixing Height.....11100 ft AGL.

Transport Winds.....Southwest around 12 mph.

Haines Index.....5.

.SATURDAY NIGHT...

Sky/weather.....Clear. Areas of smoke.

Chc Wetting Rain....0%.

LAL.....1.

Min temperature....51-55.

Max humidity.....23-33%.

20-Foot Winds.....

Slope/valley.....Downslope/down valley winds 2 to 5 mph. Gusts up to 17 mph in the evening.

Mixing Height.....10100 ft AGL early in the morning.

Transport Winds.....southwest winds 10 to 15 mph.

Haines Index.....5.

DIVISION/GROUP ASSIGNMENT LIST (ICS 204 WF)

Controlled Unclassified Information//Basic

1. Incident Name				3.			
County Line				Branch	Division ALPHA		
2. Operational Period Day							
Date/Time From: 08/25/2018 SAT		Date/Time To: 08/25/2018 SAT					
4. Operations Personnel							
Operations Chief		Jay Bertek/ Justin Bedard (T)		Division/Group Supervisor		Kelly Harper	
Branch Director				Air Attack Supervisor		Mike Mallozzi	
5. Resources Assigned this Period							
Strike Team/Task Force/ Resource Designator		EMT	LWD	Leader	Number Persons	Drop Off PT./Time	Pick Up PT./Time
Task Force 14				Paul Naman/ Rob Headley	2	ICP/0600	ICP/1900
HCQB				Loran Anderson	1	ICP/0600	ICP/1900
DOZER DG				John Simpson	2	ICP/0600	ICP/1900
WT Sundance				Pete Munico	2	ICP/0600	ICP/1900
ENG Trail Blazer 08				Ed Randall	3	ICP/0600	ICP/1900
ENG Rocky Point 117				Scott VanBuerum	3	ICP/0600	ICP/1900
ENG Outback E15				Jason Kava	3	ICP/0600	ICP/1900
WT All Seasons				Ed Kigore	1	ICP/0600	ICP/1900
Bam 1				Kevin Drake		ICP/0600	ICP/1900
76 Brian Head					2	ICP/0600	ICP/1900
Alpine 8					3	ICP/0600	ICP/1900
J3 - 15 (T6)					3	ICP/0600	ICP/1900
J3 - 09 (T3)				Phillip		ICP/0600	ICP/1900
6. Control Operations/Work Assignments: Utilize appropriate suppression actions to keep fire growth to a minimum. Secure and mop up where needed.							
7. Special Instructions: GPS all dozer lines and provide location to SIT Continued--Page 1 of 2							
8. Division/Group Communication Summary							
Function	Channel	RX Frequency N/W	RX Tone/NAC	TX Frequency N/W	TX Tone/NAC	Mode	
Command		See ICS-205		See ICS-205			
Tactical Div/Group		See ICS-205		See ICS-205			
Logistics							
Air to Ground		See ICS-205		See ICS-205			
9. Prepared by (Resource Unit Leader) Ravonn Simpson				Approved by (Planning Section Chief) Jeannie Duncan		Date 8/24/18	Time 1700

DIVISION/GROUP ASSIGNMENT LIST (ICS 204 WF)

Controlled Unclassified Information//Basic

1. Incident Name		3.				
County Line		Branch	Division ALPHA			
2. Operational Period Day						
Date/Time From: 08/25/2018 SAT	Date/Time To: 08/25/2018 SAT					
4. Operations Personnel						
Operations Chief	Jay Bertek/ Justin Bedard (T)	Division/Group Supervisor	Kelly Harper			
Branch Director		Air Attack Supervisor	Mike Mallozzi			
5. Resources Assigned this Period						
Strike Team/Task Force/ Resource Designator	EMT	LWD	Leader	Number Persons	Drop Off PT./Time	Pick Up PT./Time
Heat Seekers 17			Paul Naman/ Rob Headley	3	ICP/0600	ICP/1900
Heat Seeker 21			Loran Anderson	3	ICP/0600	ICP/1900
HEQB			Tom Franklin/ Peter Tormherz	2	ICP/0600	ICP/1900
DZ Stokmans T-2				2	ICP/0600	ICP/1900
Aaron Cilburn	EMPF			1	ICP/0600	ICP/1900
6. Control Operations/Work Assignments: Utilize appropriate suppression actions to keep fire growth to a minimum. Secure and mop up where needed.						
7. Special Instructions: GPS all dozer lines and provide location to SIT Page 2 of 2						
8. Division/Group Communication Summary						
Function	Channel	RX Frequency N/W	RX Tone/NAC	TX Frequency N/W	TX Tone/NAC	Mode
Command		See ICS-205		See ICS-205		
Tactical Div/Group		See ICS-205		See ICS-205		
Logistics						
Air to Ground		See ICS-205		See ICS-205		
9. Prepared by (Resource Unit Leader) Ravonn Simpson			Approved by (Planning Section Chief) Jeannie Duncan		Date 8/24/18	Time 1700

DIVISION/GROUP ASSIGNMENT LIST (ICS 204 WF)

Controlled Unclassified Information//Basic

1. Incident Name				3.			
County Line				Branch	Division ZULU		
2. Operational Period Day							
Date/Time From: 08/25/2018 SAT		Date/Time To: 08/25/2018 SAT					
4. Operations Personnel							
Operations Chief		Jay Bertek/ Justin Bedard (T)		Division/Group Supervisor		Grant Gifford	
Branch Director				Air Attack Supervisor		Mike Mallozzi	
5. Resources Assigned this Period							
Strike Team/Task Force/ Resource Designator		EMT	LWD	Leader	Number Persons	Drop Off PT./Time	Pick Up PT./Time
E-1662						ICP/0600	ICP/1900
Brush 22						ICP/0600	ICP/1900
Dozer 1806						ICP/0600	ICP/1900
Dirtwerkz Dozer						ICP/0600	ICP/1900
TF 15						ICP/0600	ICP/1900
E-5261						ICP/0600	ICP/1900
Boise Hot Shots						ICP/0600	ICP/1900
White MTN T2IA						ICP/0600	ICP/1900
WT 22							
6. Control Operations/Work Assignments: Utilize appropriate suppression actions to keep fire growth to a minimum. Secure and mop up where needed.							
7. Special Instructions: GPS all dozer lines and provide location to SIT.							
8. Division/Group Communication Summary							
Function	Channel	RX Frequency N/W	RX Tone/NAC	TX Frequency N/W	TX Tone/NAC	Mode	
Command		See ICS-205		See ICS-205			
Tactical Div/Group		See ICS-205		See ICS-205			
Logistics							
Air to Ground		See ICS-205		See ICS-205			
9. Prepared by (Resource Unit Leader) Ravonn Simpson				Approved by (Planning Section Chief) Jeannie Duncan		Date 8/24/18	Time 2100

HEALTH AND SAFETY MESSAGE

SAFETY starts with **YOU**

We are **ALL** accountable for **SAFE** behaviors

INCIDENT: **County Line Fire**

DATE: 08/25/2018

Oper. Period: 0600-2200

Major Hazards

Access/Egress: Steep rocky rugged terrain. Limited road access with most areas inaccessible to engines. Long travel times for equipment to reach the fireline.

Railroads: 2 different train tracks. Either track can travel either way. Listen for trains. Look both ways before crossing.

Fatigue: Watch for compounding fatigue. Maintain 2:1 work/rest ratio and use the buddy system to monitor each other. Maintain appropriate hydration and nutrition.

Mining Operations: Active and abandon mines in the area. Heavy truck traffic on mining roads at 0600/1800 **WATCH SPEEDS**. When parked on mining roads pull off as far as possible.

For many it might feel like groundhogs day so don't get complacent. Keep that constant evaluation loop going for hazards around you. Continue to communicate what you see and ways to mitigate the hazards.

Watch Out Situation of the Day



3. SAFETY ZONES AND ESCAPE ROUTES
NOT IDENTIFIED

Escape Routes/Safety Zone Checklist

Escape Routes:

- More than one escape route
- Scouted – soils, vegetation, slope
- Timed – slowest person, fatigue, dozer speed
- Marked – flagged for day and night use with lime green flagging

Safety Zones:

- Survivable without a shelter
- Natural – clean burn, water, bare soil/rock
- Manmade – constructed sites, roads
- Scouted for size and hazards
- Close enough considering escape time needed

Fuels and Fire Behavior Advisory:

- Significant carryover fine fuels
- Continuous fine fuel loading 200-300%
- Record low fuel moisture
- Fuel loading is dense
- Flashy fine fuels **Anticipate** rapid fire spread
- Anticipate **Extreme** fire behavior

Incident Safety Officer: Nick Robison (t)

INCIDENT SAFETY ANALYSIS 215a

County Line Fire - Saturday, August 25, 2018

8. Location	9. Hazard	6. Control or Abatement Action (Engineering, Administrative, PPE, Avoidance, Education, etc)
All	Communications	<ul style="list-style-type: none"> ~ Maintain communication with aviation resources, and suppression organization. ~ Ensure all know frequency and protocol for contacting resources. ~ Utilize the ICS 205. ~ Utilize human repeaters when working in dead spots.
All	Extreme Fire Behavior	<ul style="list-style-type: none"> ~ Share weather observations with all personnel assigned to division. ~ Establish "Trigger Points" to withdraw. ~ Use "Risk Management" process prior to engaging in suppression actions, refer to page 1, IRPG.
All	Driving & Traffic	<ul style="list-style-type: none"> ~ Practice "Defensive Driving" techniques traveling on all roads and city streets. ~ Use spotters when backing. ~ Honk horn to alert personnel when backing. ~ Keep clutter off dash and inside cab. ~ Follow Driving LCES (Lights, Chock blocks, Emergency brake, Seat belts. ~ Always use headlights. ~ Yield to pedestrians and bicycles. ~ Observe posted speed limits. ~ Use the 3 second rule for following distance when driving. ~ Use chock blocks, turn wheels into hill. ~ Avoid distractions (eating, cell phones, radio). ~ Ensure that windshields are kept clean of dust and bugs.
All	Heavy Equipment Operations	<ul style="list-style-type: none"> ~ Ensure communications are established with operators. ~ Use hand signals if other communications are unavailable. ~ Maintain a 50'-100' exclusion area around equipment and increase it to 1 1/2 times tree height when in timber. ~ Use a spotter when backing. ~ Avoid working below heavy equipment.
All	Severe Weather	<ul style="list-style-type: none"> ~ Review and follow Thunderstorm Safety guidelines in IRPG page 21. ~ Observe 30/30 Rule for lightning safety.....page 21, IRPG. ~ Establish "Trigger Points" to withdraw, and ensure all know rally site. ~ Use "Risk Management" process to determine retreat criteria and actions. ~ Carry rain gear and extra food and water if weather limits retreat to ICP.
All	Helicopter Operations	<ul style="list-style-type: none"> ~ Stay clear of all bucket drops when suppression actions are in place and allow 1 minute prior to re-entry. ~ Monitor A-G communications. ~ Follow aviation safety guidelines in IRPG and IHOG.
All	Night Operations	<ul style="list-style-type: none"> ~ Maintain high visibility in-work area and wear vest while in roadway. ~ Use glow sticks to mark hazards. ~ Ensure personnel have a personal light (headlamp). ~ Watch for signs of fatigue. ~ Take breaks away from areas of known hazard.
All	Unidentified Hazardous Waste and Unexploded Ordinance	<ul style="list-style-type: none"> ~ Avoid identified Hazmat and UXO areas ~ Use "Unexploded Ordinance Safety" guidelines IRPG Page 27 ~ Deny entry to others. Do not transmit on radio if in proximity ~ Map location of all UXO and Hazmat.

INCIDENT SAFETY ANALYSIS 215a

All	Fatigue & Over Exertion	<ul style="list-style-type: none"> ~ Drink 1 quart of water each hour during and after work. ~ Rotate crews out of smoky areas. ~ Set a reasonable work pace and allow adequate rest breaks while on the project. ~ Stagger work crews start time to limit fatigue. ~ Use buddy system to monitor personnel of heat related and fatigue issues. ~ Follow work / rest guidelines.
All	Heat Related Illness (HRI)& Dehydration	<ul style="list-style-type: none"> ~ Drink Fluids throughout operational period (6-8 qts/shift). ~ Maintain water/electrolyte ratio of 3 to 1. ~ Carry extra water on line and cache water at drop points. ~ Take Frequent breaks, minimum of 10 minutes every hour. ~ Allow out of area resources time to acclimatize before expecting peak performance. ~ Recognize symptoms of HEAT RELATED ILLNESS which include. <ul style="list-style-type: none"> o Lack of energy o Headaches, dizziness o Lack of rest o No hunger, poor eating habits o Hot skin, and lack of sweating
All	Steep Terrain & Rolling Debris	<ul style="list-style-type: none"> ~ Maintain 8'-10' spacing when working & walking. ~ Don't work above any personnel. ~ Be on the lookout for rolling rocks, debris, or burning material. ~ Evaluate necessity to send personnel in areas with limited access. ~ Post lookouts (IRPG pg 6).
All	Fireline Hazards	<ul style="list-style-type: none"> ~ Do not work directly above or below personnel during firing and mop-up operations. ~ Watch for falling and rolling debris on steep slopes. ~ Alert crew personnel of rolling debris by yelling to affected individuals. ~ Position debris that could roll vertically on slope. ~ Avoid stepping over debris that could roll by walking around object. ~ Avoid radiant heat by wearing appropriate PPE correctly. ~ Use correct tool for task assigned. ~ Follow power line safety protocol as outlined on page 22 in IRPG. ~ Flag and isolate all HAZMAT and alert all personnel working in Division. ~ Follow WUI recommendations on pages 10-11 in IRPG.

INCIDENT RADIO COMMUNICATIONS PLAN (ICS 205)

1. Incident Name: County Line	2. Date/Time Prepared: Date: 8/24/18 Time: 2100	3. Operational Period: Date To: 8/26 Time From: 0600 Time To: 0600
---	--	--

4. Basic Radio Channel Use:												
Zone Grp.	Ch #	Function	Channel Name/Trunked Radio System Talkgroup	Assignment	RX Freq N or W	RX Tone/NAC	TX Freq N or W	TX Tone/NAC	Mode (A, D, or M)	Remarks		
	1	CMD 1	Incident Repeater	ALL	173.037	141.3	167.325	141.3	A			
	2	GRNDSTN	Grindstone Rptr.		171.537	110.9	163.575	103.5	A	E of Fire		
	3	NDF MARY	NDF Mary's	DIV A	158.895	141.3	151.220	136.5	A	NW of Fire		
	4	TAC 1			166.725		168.200	141.3	A			
	5	TAC 2	Unassigned	--	166.775	141.3	166.775	141.3	A			
	6	TAC 3		DIV Z	168.250	141.3	168.250	141.3	A			
	7	NWS BAM	Weather Radio	ALL	162.425		--		A			
	8	BLM SOA	Scene of Action		171.675		171.675		A			
	9	RED 1	NDF Tac		159.345		159.345		A			
	10	RED 2			158.865		158.865		A			
	11	RED 3	Life Flight A/G		172.375		172.375		A			
	12	VMED28			155.340		155.340	156.7	A			
	13	A/G 49	IA A/G	ALL	168.037		168.037		A			
	14	A/G 1	A/G Command		169.650		169.650		A			
	15	A/G 2	A/G Tactical	ALL	169.812		169.812		A			
	16	AIRGUARD			168.625		168.625	110.9	A			

5. Special Instructions:
 CMD 1 will be in place by 1600 on 8/25
 NDF Tx Tone Guards: Gamble - 146.2; Prospect - 107.2

If freq ends in 2 or 7 add a 5 after, ie. A/G 2 169.812 = 169.8125 and CMD 1 171.537 = 171.5375

6. Prepared by (Communications Unit Leader): Name: <u>Mike Mallozzi</u>	Signature: <u>MICHAEL MALLOZZI</u>
ICS 205	IAP Page _____
	Date/Time: <u>8/24/2018 @ 2130</u>

Digitally signed by MICHAEL MALLOZZI
 Date: 2018.08.24.21:25:10 -0700

NV IMT3 Team 2 Contact List – County Line Fire

Incident Commander	Carrie Thaler	702-533-9609
Incident Commander (T)	Tiege Downes	702-278-1872
Information PIOF	Marnie Bonesteel	775-221-9225
Safety (T)	Nick Robison	702-285-7338
Med Unit Leader	Dennis McLane	702-461-6977
Operations Section Chief	Jay Bertek	951-805-9362
Operations (T)	Justin Bedard	702-540-9789
Planning Operations	Brian Kitchen	702-281-6706
DIVS (T)	Eric Darragh	775-846-2440
DIVS (T)	Grant Gifford	530-200-6468
DIVS (T)	Kelly Harper	408-981-8811
Air Operations	Mike Mallozzi	928-710-1686
Plans Section Chief	Jeannie Duncan	707-845-5223
PSC3	John Martel	318-880-1860
PSC3 (T)	Ravonn Simpson	626-755-7131
GISS (T)	Christa Braun	208-880-4723
GISS (T)	Katy Gulley	702-908-7207
GISS (T)	Donovan Wilson	231-690-3645
Finance Section Chief	Kel's Martinez	541-643-0794
FSC3	Sierra Brewer	775-720-4105
Personal Time recorder (T)	Joanne Vigil	575-973-0471
Personal Time recorder (T)	Leta Donohue	760-608-0102
Logistics Section Chief	Tammy Wodarczak	541-810-8859 ALT 725-221-1509
LSC3 (T)	Joe Smith	619-675-1015
LSC3 (T)	Anna Obrien	573-239-3085
Ordering Manager (T)	George Stuart	503-410-8761

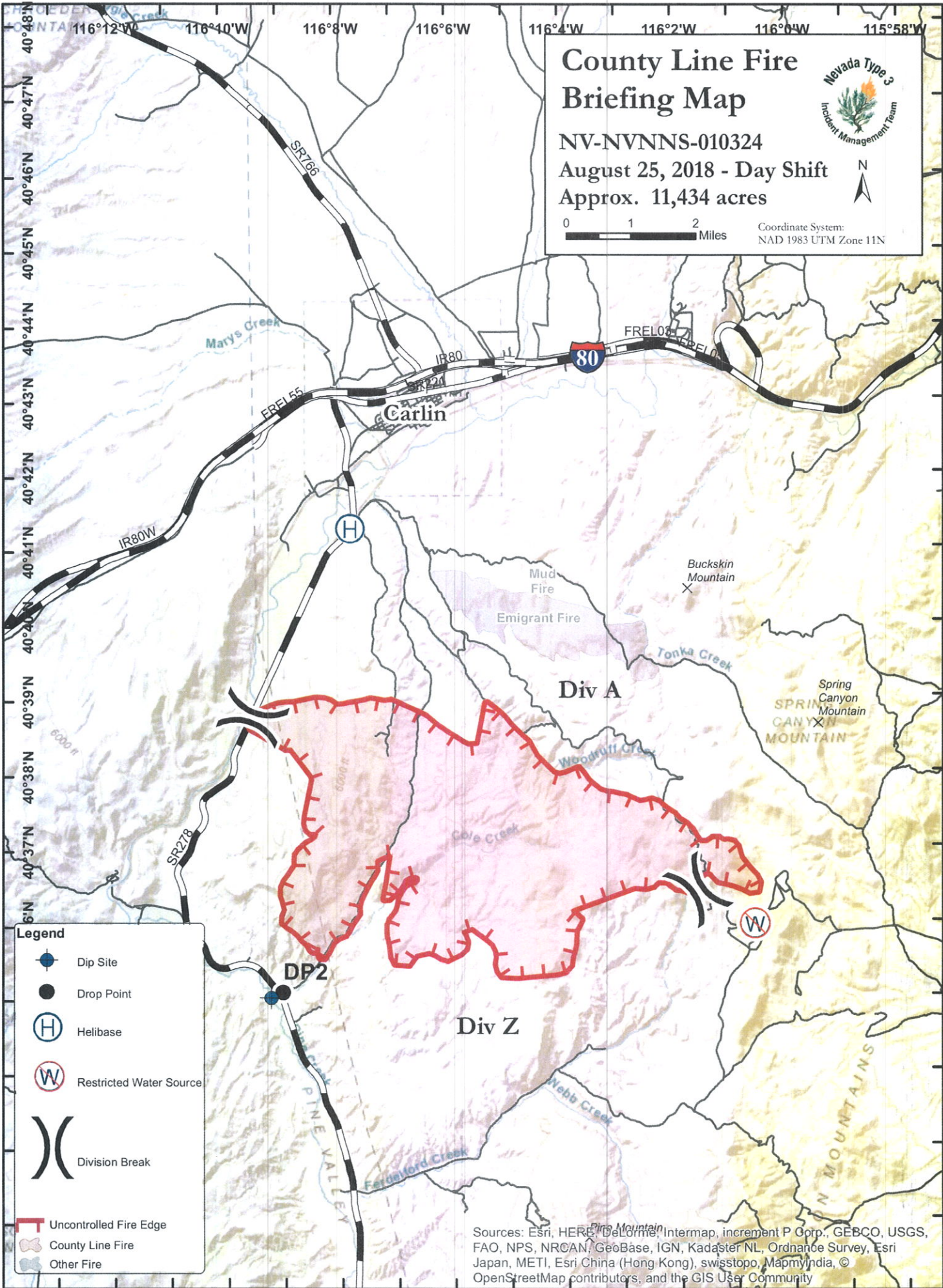

County Line Fire Briefing Map



NV-NVNNNS-010324
 August 25, 2018 - Day Shift
 Approx. 11,434 acres

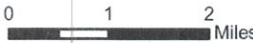

Coordinate System:
 NAD 1983 UTM Zone 11N

- Legend**
- Dip Site
 - Drop Point
 - Helibase
 - Restricted Water Source
 - Division Break
 - Uncontrolled Fire Edge
 - County Line Fire
 - Other Fire

Sources: Esri, HERE, DeLorme, Intermap, increment P Corp., GEBCO, USGS, FAO, NPS, NRCAN, GeoBase, IGN, Kadaster NL, Ordnance Survey, Esri Japan, METI, Esri China (Hong Kong), swisstopo, MapmyIndia, © OpenStreetMap contributors, and the GIS User Community

COUNTY LINE FIRE MEDICAL PLAN

1. Incident/Project Name	2. Operational Period
County Line Fire	Date/Time 08/25/2018, 0600-2200

3. Ambulance Services				
Name	Complete Address	Phone & EMS Frequency	Advanced Life Support (ALS)	
			Yes	No
Carlin Volunteer Fire Department	121 Hamilton St Carlin, Nevada	775-777-7300		X
Elko County Ambulance	569 Court St Elko, Nevada	775-77-77300	X	

4. Air Ambulance Services		
Name	Phone	Type of Aircraft & Capability
Reach Air Med (Elko)	800-338-4045	Rotor, 1 patient, Night Flight
Reach Air Med (Elko)	800-338-4045	Fixed, 2 patients, for Transport of burn and or trauma patients
Military NAS Fallon	AFRCC 800-851-3051 S&R Fallon 775-426-2318 or 2319	Rotor wing, Hoist capable

LZ for Air Ambulance will be Helibase (Lat: 40 41.288 Long: 116 7.776) Elevation 4,900ft

A/G with Air Ambulance			
NEVCORD1 (VMed28)	RX 155.3400	TX 155.3400	TX CTCSS 156.7

5. Hospitals								
Name Complete Address	GPS Datum – WGS 84 Degrees Decimal Minutes DD° MM.MMM' N - Lat DD° MM.MMM' W - Long		Travel Time		Phone	Helipad		Level of Care Facility
			Air	Ground		Yes	No	
Northeastern Nevada Regional Hospital 2001 Errecart Blvd Elko	Lat: N 40 49' 24"	Long: W 115 43' 50"	12 min	30 min	775-635-6048	X		General Medical
	Lat: N 40 46' 18"	Long: W 111 50' 12"						
University of Utah Health Care 50 N. Medical Dr Salt Lake City	Lat: N 39 31' 31"	Long: W 119 47' 44"	52 min	3h 22min	801-581-2700	X		Burn / Trauma
	Lat: N 39 31' 31"	Long: W 119 47' 44"						
Renown Regional Med Center 1155 Mill St. Reno	Lat: N 39 31' 31"	Long: W 119 47' 44"	56 min	3h 49min	775-982-4140	X		Trauma Center
	Lat: N 39 31' 31"	Long: W 119 47' 44"						

6. Division Branch Group	Area Location Capability	
ALPHA	EMS Responders & Capability:	Aaron Cliburn 208-716-5605
	Equipment Available on Scene:	ALS
	Medical Emergency Channel:	Command
	ETA for Ambulance to Scene:	
	Air:	Minute
	Ground:	Minute
	Approved Helispot:	
	Latitude:	N
	Longitude:	W

COUNTY LINE FIRE MEDICAL PLAN

Division Branch Group	Area Location Capability	
ZULU	EMS Responders & Capability:	Bill Denos 915-704-3213
	Equipment Available on Scene:	ALS
	Medical Emergency Channel:	Command
	ETA for Ambulance to Scene:	
	Air:	Minutes
	Ground:	Minutes
	Approved Helispot:	
	Latitude:	N
	Longitude:	W

1. Prepared By (Medical Unit Leader)	2. Date/Time	3. Reviewed By (Safety)	4. Date/Time
Dennis McLane MEDL 702-461-6977	08/24/2018	Nick Robison SOFR (T)	08/24/2018

MEDICAL PLAN (ICS 206 WF)

Controlled Unclassified Information//Basic

Medical Incident Report					
FOR A NON-EMERGENCY INCIDENT, WORK THROUGH CHAIN OF COMMAND TO REPORT AND TRANSPORT INJURED PERSONNEL AS NECESSARY.					
FOR A MEDICAL EMERGENCY: IDENTIFY ON SCENE INCIDENT COMMANDER BY NAME AND POSITION AND ANNOUNCE "MEDICAL EMERGENCY" TO INITIATE RESPONSE FROM IMT COMMUNICATIONS/DISPATCH.					
Use the following items to communicate situation to communications/dispatch.					
1. CONTACT COMMUNICATIONS / DISPATCH (Verify correct frequency prior to starting report) <i>Ex: "Communications, Div. Alpha. Stand-by for Emergency Traffic."</i>					
2. INCIDENT STATUS: Provide incident summary (including number of patients) and command structure. <i>Ex: "Communications, I have a Red priority patient, unconscious, struck by a falling tree. Requesting air ambulance to Forest Road 1 at (Lat./Long.) This will be the Trout Meadow Medical, IC is TFLD Jones. EMT Smith is providing medical care."</i>					
Severity of Emergency / Transport Priority	<input type="checkbox"/> RED / PRIORITY 1 Life or limb threatening injury or illness. Evacuation need is IMMEDIATE <i>Ex: Unconscious, difficulty breathing, bleeding severely, 2° - 3° burns more than 4 palm sizes, heat stroke, disoriented.</i> <input type="checkbox"/> YELLOW / PRIORITY 2 Serious Injury or illness. Evacuation may be DELAYED if necessary. <i>Ex: Significant trauma, unable to walk, 2° - 3° burns not more than 1-3 palm sizes.</i> <input type="checkbox"/> GREEN / PRIORITY 3 Minor Injury or illness. Non-Emergency transport <i>Ex: Sprains, strains, minor heat-related illness.</i>				
Nature of Injury or Illness & Mechanism of Injury			<i>Brief Summary of Injury or Illness (Ex: Unconscious, Struck by Falling Tree)</i>		
Transport Request			<i>Air Ambulance / Short Haul/Hoist Ground Ambulance / Other</i>		
Patient Location			<i>Descriptive Location & Lat. / Long. (WGS84)</i>		
Incident Name			<i>Geographic Name + "Medical" (Ex: Trout Meadow Medical)</i>		
On-Scene Incident Commander			<i>Name of on-scene IC of Incident within an Incident (Ex: TFLD Jones)</i>		
Patient Care			<i>Name of Care Provider (Ex: EMT Smith)</i>		
3. INITIAL PATIENT ASSESSMENT: Complete this section for each patient as applicable (start with the most severe patient)					
Patient Assessment: See IRPG page 106					
Treatment:					
4. TRANSPORT PLAN:					
Evacuation Location (if different): (Descriptive Location (drop point, intersection, etc.) or Lat. / Long.)			Patient's ETA to Evacuation Location:		
Helispot / Extraction Site Size and Hazards:					
5. ADDITIONAL RESOURCES / EQUIPMENT NEEDS:					
<i>Example: Paramedic/EMT, Crews, Immobilization Devices, AED, Oxygen, Trauma Bag, IV/Fluid(s), Splints, Rope rescue, Wheeled litter, HAZMAT, Extrication</i>					
6. COMMUNICATIONS: Identify State Air/Ground EMS Frequencies and Hospital Contacts as applicable					
Function	Channel Name/Number	Receive (RX)	Tone/NAC *	Transmit (TX)	Tone/NAC *
COMMAND					
AIR-TO-GRND					
TACTICAL					
7. CONTINGENCY: Considerations: If primary options fail, what actions can be implemented in conjunction with primary evacuation method? Be thinking ahead.					
8. ADDITIONAL INFORMATION: Updates/Changes, etc.					
REMEMBER: Confirm ETA's of resources ordered. Act according to your level of training. Be Alert. Keep Calm. Think Clearly. Act Decisively.					

