

112°33'0"W

112°32'0"W

112°31'0"W

112°30'0"W

112°29'0"W

38°37'0"N

38°36'0"N

38°35'0"N

38°34'0"N

38°33'0"N

38°37'0"N

38°36'0"N

38°35'0"N

38°34'0"N

38°33'0"N

Information Map Cove Creek UT-FIF-180318

Approx. 545 acres
as of 07/25/2018 1900

 Uncontrolled Fire Edge

 Interstates and Highways

 Paved Road

 Gravel Road

 Dirt Road

 Roads, Not Maintained

 Surface Type Unknown

 50" Trails

 60" Trails

 Trails Open to All

 Non Motorized Trails

 Power Transmission Lines

 Forest Boundary

 County Lines

 US Forest Service (USFS)

 Private

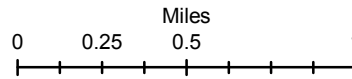

CENTRAL UTAH
FIRE
INTERAGENCY



Map Produced By:
reading
7/25/2018 21:01 hrs

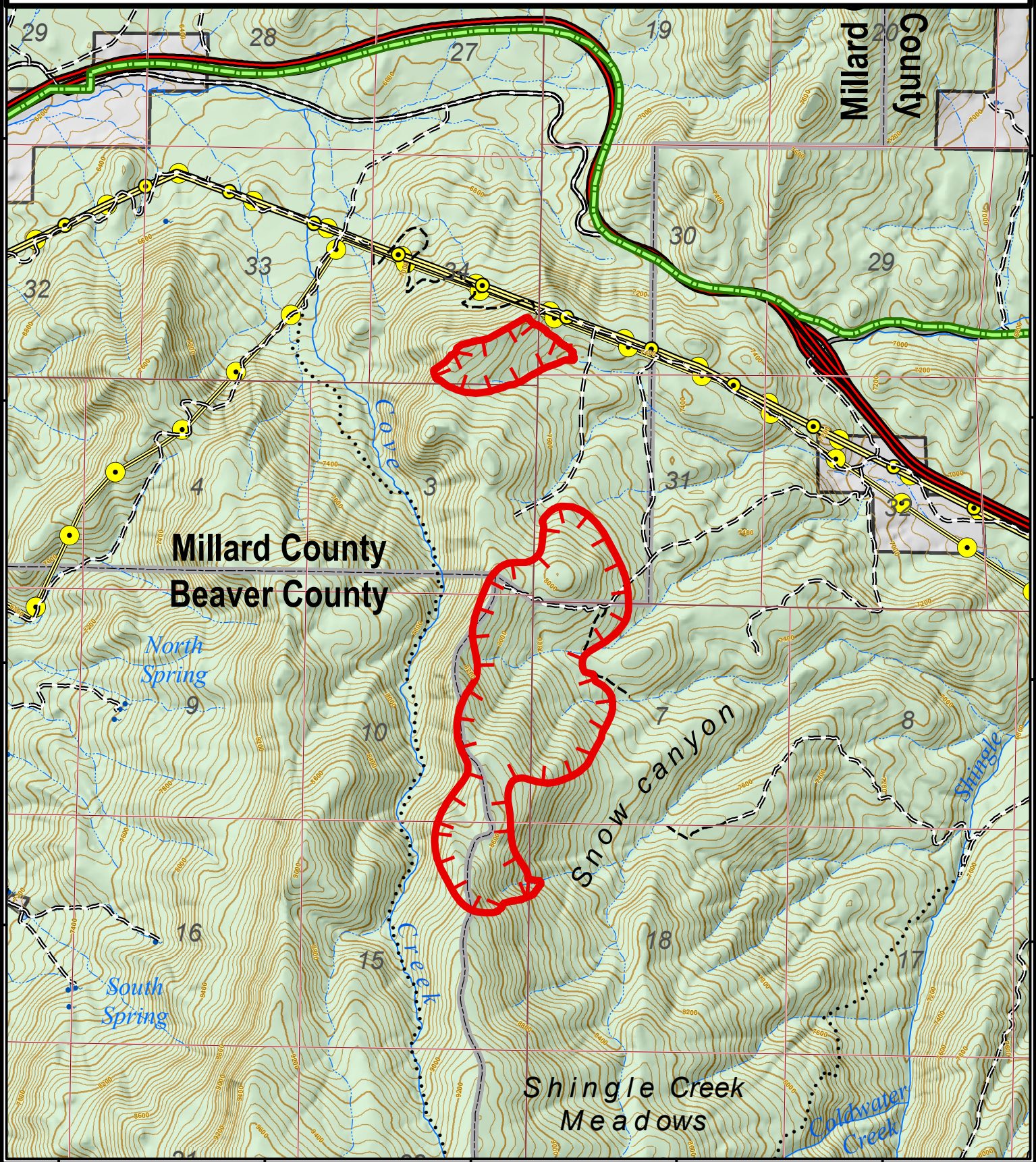

112°33'0"W

112°32'0"W

112°31'0"W

112°30'0"W

112°29'0"W