

112°36'0"W 112°34'30"W 112°33'0"W 112°31'30"W 112°30'0"W 112°28'30"W 112°27'0"W

UNITED STATES DEPARTMENT OF AGRICULTURE  
FOREST SERVICE  
COVE CREEK FIRE AREA CLOSURE  
FISHLAKE NATIONAL FOREST  
BEAVER RANGER DISTRICT



Order Number: 0408-18-02

- Cove Creek Fire
- Closure Area

Legend

- Highway; Interstate
- Paved Road
- Gravel Road
- Dirt Road
- Roads, Not Maintained
- Surface Type Unknown
- 50" Trails
- Trails Open to All
- FS Non-Motorized Trails
- Power Transmission Line



CENTRAL UTAH  
**FIRE**  
INTERAGENCY

Map Produced By:  
mtoone  
7/26/2018 21:23 hrs

- Forest Boundary
- County Lines
- US Forest Service (USFS)
- Bureau of Land Management (BLM)
- Indian Reservation (IR)
- State
- Private

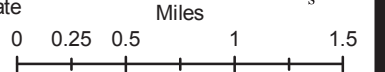

38°39'0"N  
38°37'30"N  
38°36'0"N  
38°34'30"N  
38°33'0"N  
38°31'30"N  
38°30'0"N  
38°28'30"N

38°39'0"N  
38°37'30"N  
38°36'0"N  
38°34'30"N  
38°33'0"N  
38°31'30"N  
38°30'0"N  
38°28'30"N

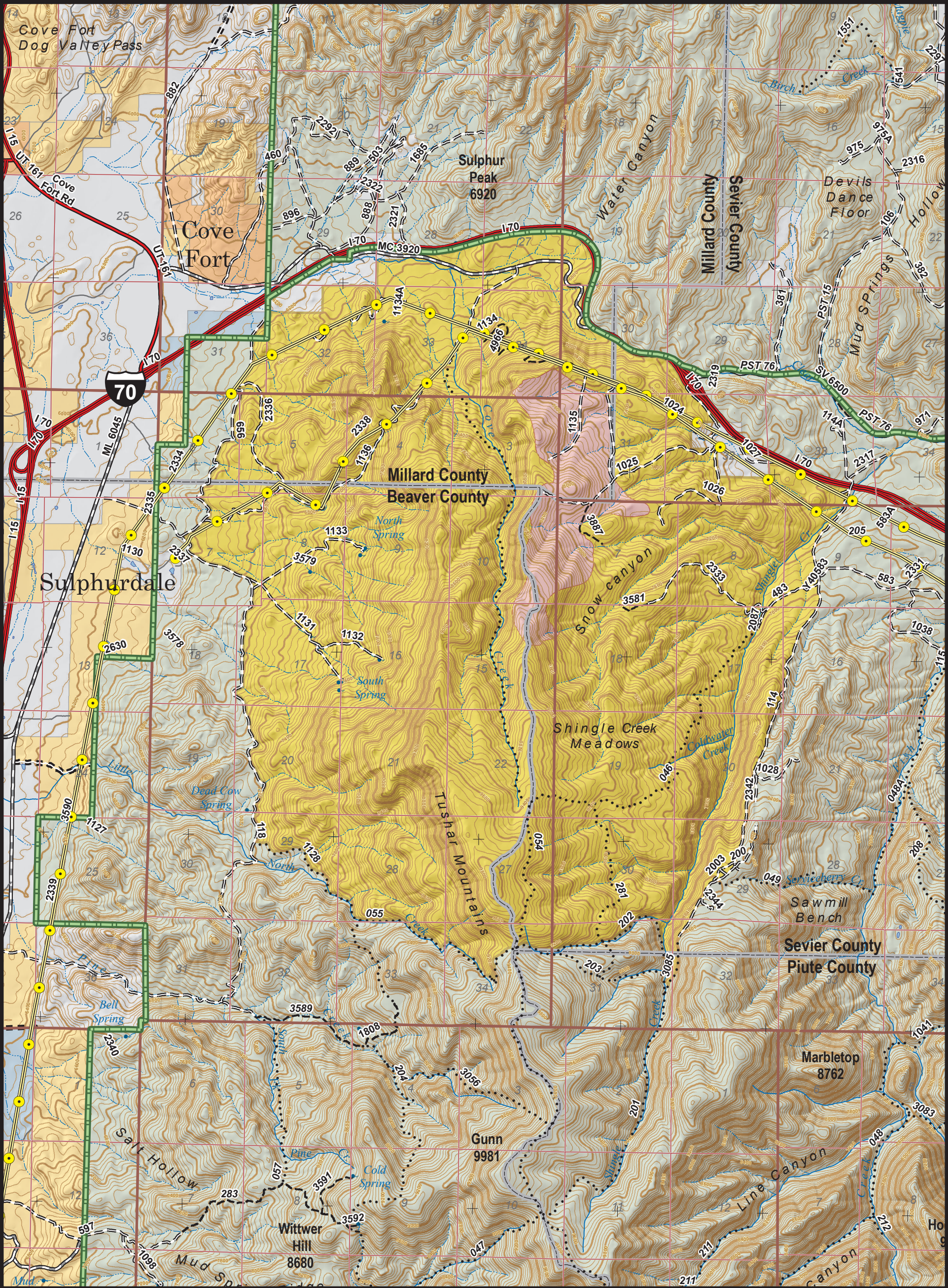

112°36'0"W 112°34'30"W 112°33'0"W 112°31'30"W 112°30'0"W 112°28'30"W 112°27'0"W