

112°35'0"W 112°34'0"W 112°33'0"W 112°32'0"W 112°31'0"W 112°30'0"W 112°29'0"W 112°28'0"W

IAP Map Cove Creek UT-FIF-180318 08/01/2018

Approx. 2586 acres
as of 07/30/2018 2000 hrs

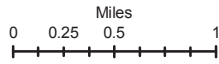

- Uncontrolled Fire Edge Completed Line
- Completed Dozer Line
- Completed Hand Line
- Road as Completed Line
- Power Transmission Line
- Division Break
- FS District Boundary
- County Lines

- Bear Bed
- Cubie
- Camp
- Dip Site
- Drop Point
- Helispot
- Water Source
- Safety Zone
- Fire Origin

- Interstates and Highways
- Paved Road
- Gravel Road
- Dirt Road
- Roads, Not Maintained
- Surface Type Unknown
- 50" Trails
- Trails Open to All
- Non-Motorized Trails
- Twitchell Canyon Fire 2010

CENTRAL UTAH
FIRE
INTERAGENCY



Map Produced By:
mtoone
7/31/2018 21:19 hrs

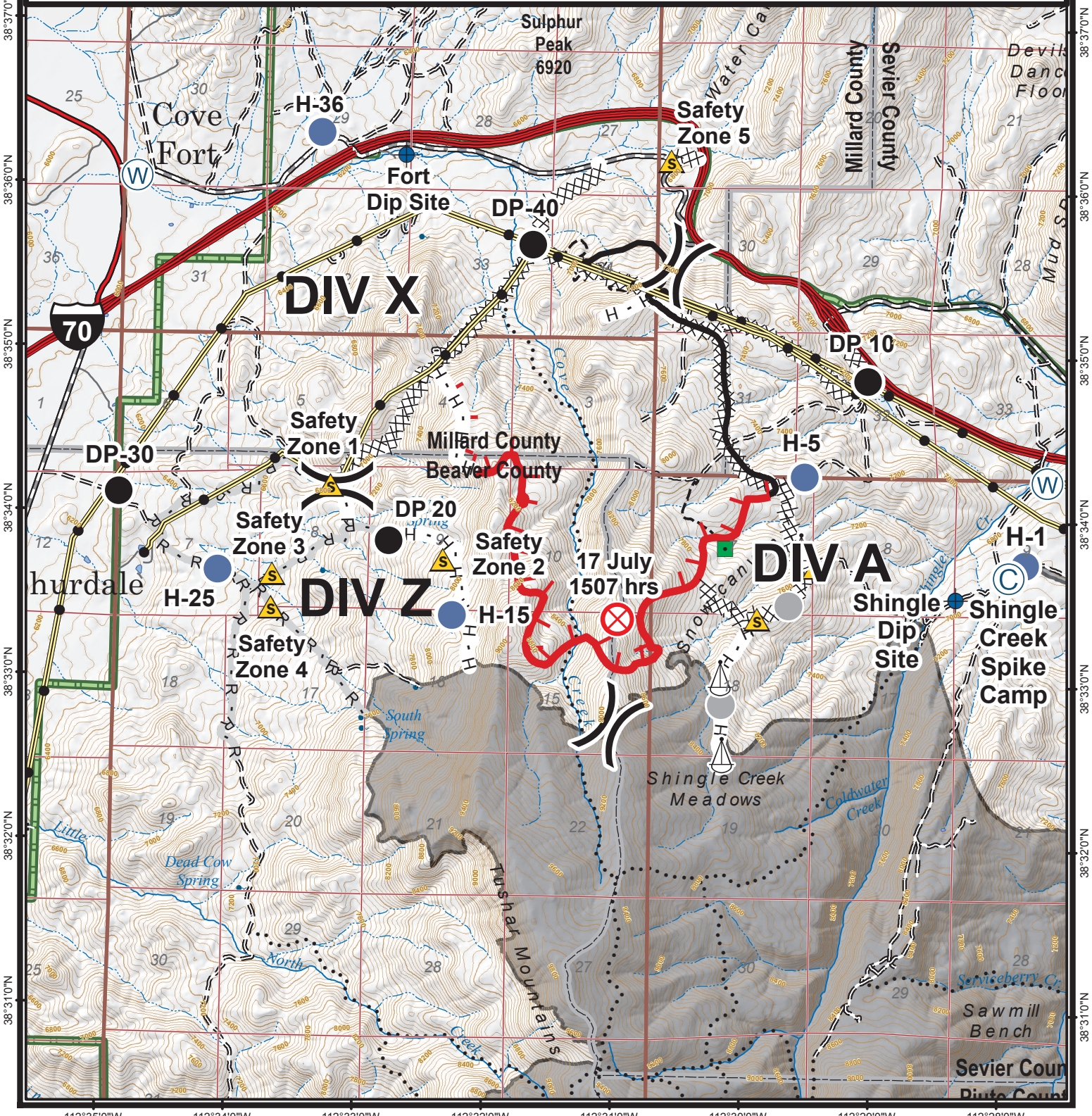

38°38'0"N
38°37'0"N
38°36'0"N
38°35'0"N
38°34'0"N
38°33'0"N
38°32'0"N
38°31'0"N

38°38'0"N
38°37'0"N
38°36'0"N
38°35'0"N
38°34'0"N
38°33'0"N
38°32'0"N
38°31'0"N

112°35'0"W 112°34'0"W 112°33'0"W 112°32'0"W 112°31'0"W 112°30'0"W 112°29'0"W 112°28'0"W