

112°36'0"W 112°34'30"W 112°33'0"W 112°31'30"W 112°30'0"W 112°28'30"W 112°27'0"W 112°25'30"W 112°24'0"W 112°22'30"W 112°21'0"W 112°19'30"W

Public Information Map



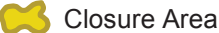

Cove Creek

UT-FIF 180381

08/01/2018

 Cove Creek Fire
 Closure Area

Approx 2586 acres
as of 07/30/2018 2000 hrs

-  Interstate
-  Highway
-  Paved Road
-  Gravel Road
-  Dirt Roads
-  50 inch or less Trails
-  60 inch or less Trails
-  Trails Open to All Vehicles
-  Non-Motorized Trails
-  Surface Type Unknown

-  US Forest Service (USFS)
-  Bureau of Land Management (BLM)
-  Indian Reservation (IR)
-  State
-  State Parks, Recreation and Wildlife
-  Private

0 0.5 1 2 Miles



Map Produced By:
mtoone
7/31/2018 22:26 hrs

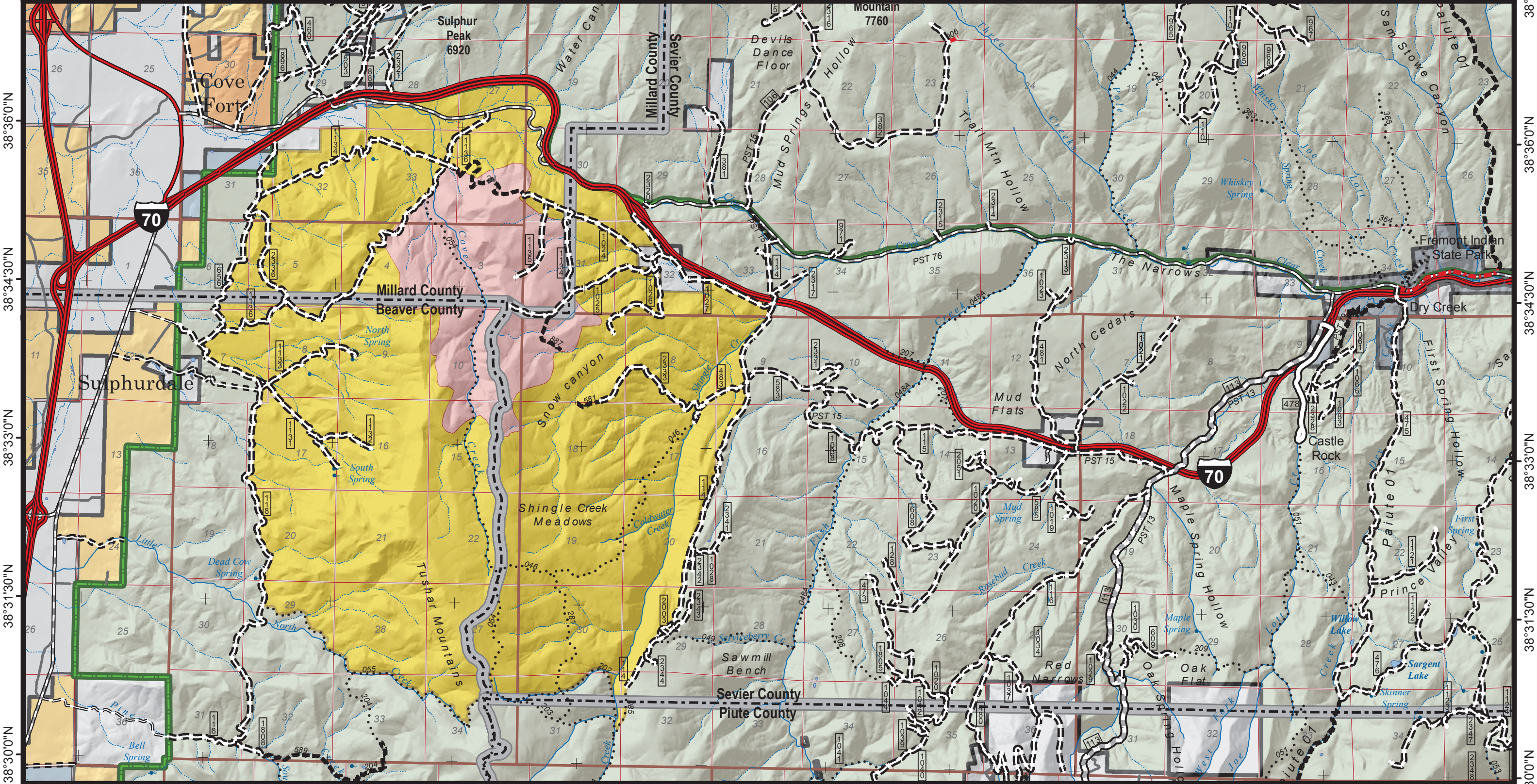

112°36'0"W 112°34'30"W 112°33'0"W 112°31'30"W 112°30'0"W 112°28'30"W 112°27'0"W 112°25'30"W 112°24'0"W 112°22'30"W 112°21'0"W 112°19'30"W

38°37'30"N
38°36'0"N
38°34'30"N
38°33'0"N
38°31'30"N
38°30'0"N

38°37'30"N
38°36'0"N
38°34'30"N
38°33'0"N
38°31'30"N
38°30'0"N